

Wireless Speaker
SRS-XB41



The following explains how to use this speaker. Select a topic from the navigation pane.

Getting Started

[Parts and controls](#)

Power source/charging

- [Charging the speaker](#)

- [Turning the power on](#)

- [Turning the power off](#)

- [Using the BLUETOOTH standby function](#)

- [Charging a USB device](#)

- [Auto power off \(Auto Standby\) function](#)

Lighting function

- [Turning on/off the speaker's light \(Lighting function\)](#)

Making connections

BLUETOOTH

- [Pairing and connecting with BLUETOOTH® devices](#)
- [Connecting with an NFC-compatible device by One-touch \(NFC\)](#)
- [Connecting with a computer via a BLUETOOTH connection \(Windows\)](#)
- [Connecting with a computer via a BLUETOOTH connection \(Mac\)](#)

Listening to music

BLUETOOTH device

- [Listening to music of a device via BLUETOOTH connection](#)
- [Selecting the BLUETOOTH audio streaming playback quality \(Codec\)](#)
- [Terminating the BLUETOOTH connection \(After use\)](#)
- [Switching the BLUETOOTH devices connected at the same time \(Multi-device connection\)](#)

Speaker Add function

- [Listening to music wirelessly with two speakers \(Speaker Add function\)](#)
- [Switching between double mode and stereo mode \(Speaker Add function\)](#)
- [Terminating the Speaker Add function](#)

Wireless Party Chain function

- [Enjoying wireless playback using multiple speakers \(Wireless Party Chain function\)](#)
- [Terminating the Wireless Party Chain function](#)

[Listening to music of a portable audio device, etc.](#)

[Enjoying switching the sound effects](#)

[Using the Party Booster function](#)

Phone calls

[Receiving a call](#)

[Making a call](#)

Using “Sony | Music Center”

[What you can do with “Sony | Music Center”](#)

[Installing “Sony | Music Center”](#)

Using “Fiestable”

[What you can do with “Fiestable”](#)

[Installing “Fiestable”](#)

Using the voice assist function

[Using the voice assist function \(Google app\)](#)

[Using the voice assist function \(Siri\)](#)

Information

[About the indicators](#)

[Updating the pre-installed software](#)

Notes on use

[Precautions](#)

[Notes on charging](#)

[Notes on waterproof and dust proof features](#)

[How to care for the speaker](#)

[About the BLUETOOTH wireless technology](#)

[Trademarks](#)

Troubleshooting

[What can I do to solve a problem?](#)

Power supply

[Unable to charge the speaker](#)

[Unable to turn on the speaker or the speaker suddenly turns off](#)

Sound

[No sound/Sound from only one speaker/Low sound level/Distorted sound/Humming or noise in the speaker output/No voice or low voice from callers](#)

[Sound becomes low while in use](#)

BLUETOOTH

[Unable to pair the speaker with a BLUETOOTH device](#)

[Unable to connect the speaker to a BLUETOOTH device with One-touch connection \(NFC\)](#)

[Unable to connect a BLUETOOTH device with the speaker in the Speaker Add function](#)

[Unable to connect with a speaker in the Wireless Party Chain function](#)

Reset

[Using the RESET button](#)

[Initializing the speaker](#)

Parts and controls

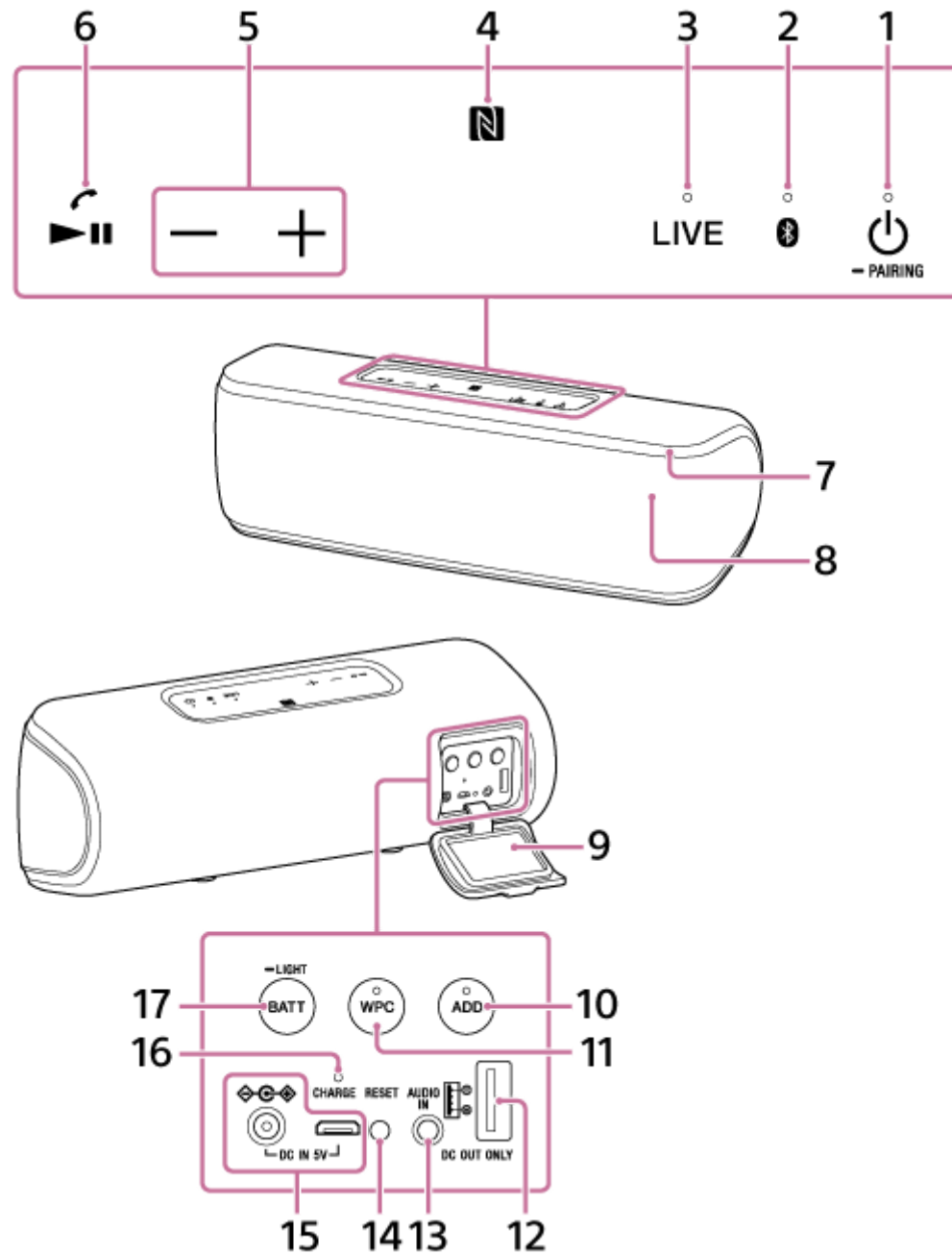

1. (power) button with indicator/ PAIRING button
2. (BLUETOOTH) indicator
3. LIVE button with indicator
4. N -mark
5. - /+ (volume) buttons
6. (play) button/ (call) button
7. Lighting
8. Microphone
9. Cap
10. ADD (Speaker Add) button with indicator
11. WPC (Wireless Party Chain) button with indicator
12. DC OUT ONLY port (USB)

13. AUDIO IN jack
 14. RESET button
 15. DC IN 5V jack*
 16. CHARGE indicator
 17. BATT (battery) button/  LIGHT button
- The lighting built into the speaker is turned on/off when you press and hold this button for about 3 seconds.
- * To charge the speaker, connect a USB AC adaptor to this jack.

Related Topic

- [About the indicators](#)

4-735-509-21(2) Copyright 2018 Sony Corporation

Charging the speaker

The speaker can be operated by connecting it to an AC outlet via the AC adaptor (supplied) or USB AC adaptor (commercially available), or by using the built-in battery.

When using the speaker for the first time, be sure to charge the built-in battery for more than 1 hour before turning on the power.

You can operate the speaker with the built-in battery by charging the speaker before use.

1 Connect the speaker to an AC outlet to charge it.

When using the AC adaptor

Connect the AC adaptor to the DC IN 5V jack on the speaker, and then plug the AC adaptor into an AC outlet.

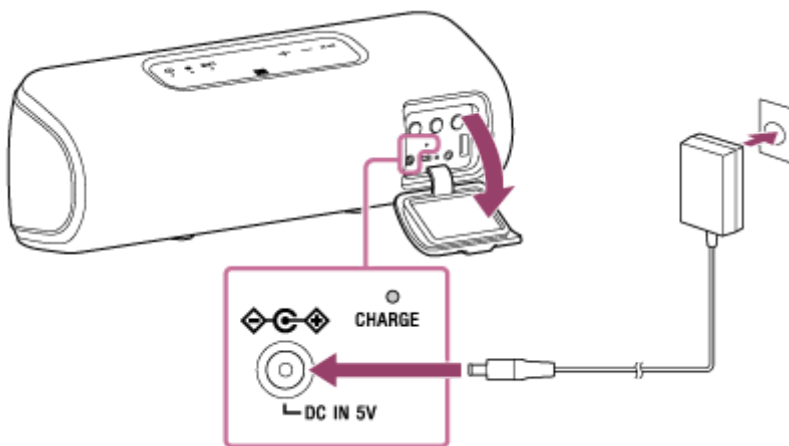

The CHARGE indicator lights up in orange while charging. Charging is completed in about 5 hours^{*1} and the indicator turns off.

^{*1} Time that is required to charge the empty built-in battery to its full capacity when the speaker turns off.

When using a USB AC adaptor (commercially available)

Connect a micro-USB cable (commercially available) to the DC IN 5V jack on the speaker, and then connect the other end to a USB AC adaptor (commercially available). After that, plug the USB AC adaptor into an AC outlet. The speaker supports a USB AC adaptor (commercially available) with an output current of 500 mA or more. However, using a USB AC adaptor with an output current of 1.5 A or more and a micro-USB cable conforming to the USB standard is recommended. Charging from the other device is not guaranteed.

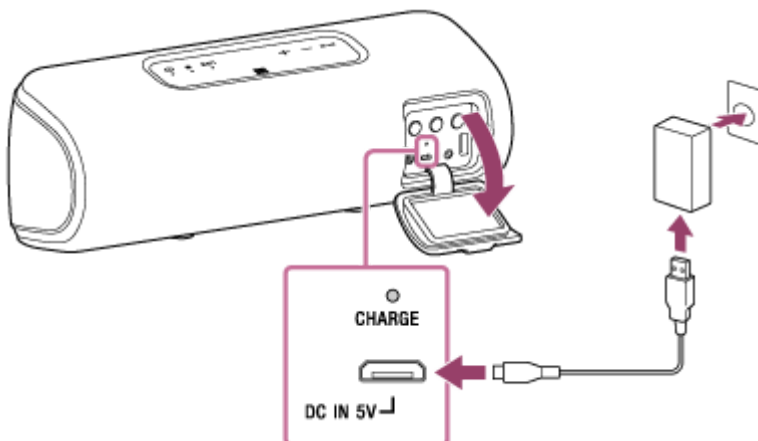

The CHARGE indicator lights up in orange while charging.

The estimated charging time differs depending on the power output capacity of the connected USB AC adaptor (commercially available). Depending on the type and specification of the USB AC adaptor and micro-USB cable, the charging time may take longer than the time stated below. The time stated below may vary depending on the ambient temperature or conditions of use.

The following time is stated as the reference time.

- When connecting to a USB AC adaptor (commercially available) which has the ability to output in 1.5 A: Charging will be completed in about 8 hours*2, and the CHARGE indicator will turn off.

*2 Time that is required to charge the empty built-in battery to its full capacity when the speaker turns off.

Checking the charging completion

If the built-in battery is fully charged when you connect the speaker to an AC outlet, the CHARGE indicator lights up in orange then turns off after about 1 minute.

Checking the built-in battery level of the rechargeable built-in battery

After pressing the BATT (battery) button/  LIGHT button inside the cap on the rear side of the speaker, when the speaker is turned on, the voice guidance listed below is output from the speaker depending on the remaining built-in battery power.

70% or more: "Battery fully charged"

50% or more: "Battery about 70%"

20% or more: "Battery about 50%"

10% or more: "Battery about 20%"

Less than 10%: "Please charge"

Lithium-ion battery life (with playback via a BLUETOOTH connection)

- About 24 hours

The volume level of the speaker is set to 26.

The lighting function is set to off.

The Sound Mode is set to STANDARD.

- About 14 hours

The volume level of the speaker is set to 26.

The lighting function is set to on. (factory default settings)

The Sound Mode is set to EXTRA BASS. (factory default settings)

- About 4 hours

The volume level of the speaker is set to maximum (50).

The lighting function is set to on.

The Sound Mode is set to EXTRA BASS.

If the built-in lithium-ion battery is running low, the maximum volume is reduced to about half to protect the circuit.

This is a specification.

The usage life mentioned here also includes when playing back music at about half the volume.

The built-in battery life above is measured using the specified music source.

Actual performance time may vary from the listed time due to the volume, songs played, surrounding temperature, and usage conditions.

When the built-in battery is running low

When the voice guidance says "Please charge" and the CHARGE indicator and  (power) indicator flash slowly, the built-in battery is running low and needs to be charged. In this state, the speaker cannot supply power to other devices.

Hint

- You can also charge the speaker by connecting it to a booted computer via the micro-USB cable. However, operation with all computers is not guaranteed. Operation with a home-built computer is also not covered by the warranty.
- A speaker that is in use can be charged if it is connected to an AC outlet via the AC adaptor (supplied) or a USB AC adaptor (commercially available), or if connected to a booted computer. In this case, it may take longer to charge the built-in battery compared to when the speaker is turned off depending on the conditions of use. Therefore, it is recommended to turn off the speaker when charging.

Note



- When you use the speaker at a loud volume, the built-in battery may run low even if the speaker is connected to an AC outlet. If you want to use the speaker while charging, lower the volume of the speaker. Otherwise, turn off the speaker and charge the built-in battery sufficiently.
- When you use the speaker at a loud volume for a long time, the built-in battery may run low even if the speaker is connected to an AC outlet. As a result, sound becomes low. This is not a malfunction. Turn off the speaker and charge the built-in battery sufficiently.
- The maximum power output will be lower when the built-in battery is running low.
- In an extremely cold or hot environment, charging stops for safety. If charging takes a long time, it also makes charging of the speaker stop. To resolve these issues, disconnect the AC adaptor or micro-USB cable, and then connect it again within an operating temperature between 5 °C and 35 °C (41 °F and 95 °F).
- Do not charge in places where water may splash on the speaker.
- Even if you do not intend to use the speaker for a long time, charge the built-in battery sufficiently once every 6 months to maintain its performance.

Related Topic

- [Turning the power on](#)
- [Notes on charging](#)

Turning the power on

1 Press the (power) button/ PAIRING button.

The  (power) indicator lights up in white* and the  (BLUETOOTH) indicator flashes slowly in blue. When you turn on the speaker for the first time after purchase or there is no pairing information stored in the speaker, the  (BLUETOOTH) indicator will begin to flash quickly in blue.

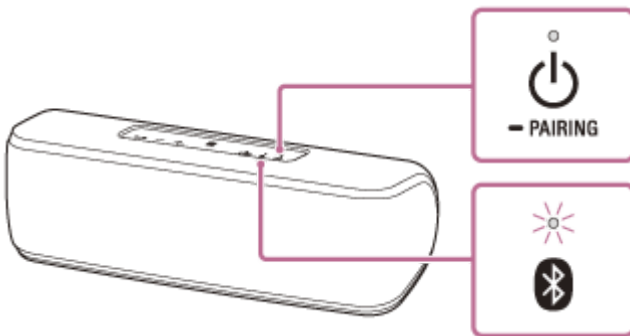

* Depending on the Sound Mode, the color of the  (power) indicator varies. For details, refer to the following topic.
[About the indicators](#)



Hint

- When you turn on the speaker for the first time after purchase, the lighting function is on. The front part of the speaker lights up.

Note



- If the CHARGE indicator and  (power) indicator flash 3 times and turn off when you turn on the speaker, the built-in battery is empty. In this state, the speaker turns off automatically. Charge the built-in battery.
- When the CHARGE indicator and  (power) indicator flash slowly, the built-in battery is running low and needs to be charged. In this state, the speaker cannot supply power to other devices.

Related Topic

- [Turning the power off](#)
- [Charging the speaker](#)
- [Turning on/off the speaker's light \(Lighting function\)](#)

Wireless Speaker
SRS-XB41

Turning the power off

- 1 Press the  (power) button/  PAIRING button.

The  (power) indicator and  (BLUETOOTH) indicator turn off.

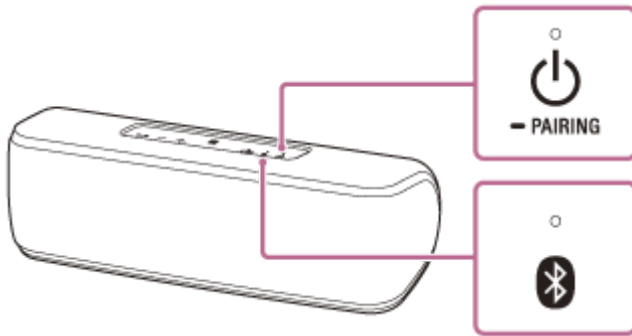

Hint

- If you turn off the speaker when it is connected to an AC outlet via the AC adaptor (supplied) or a USB AC adaptor (commercially available), or connected to a booted computer, and while the BLUETOOTH standby function is on, the  (power) indicator lights up in orange and the speaker enters the BLUETOOTH standby mode.

Related Topic

- [Auto power off \(Auto Standby\) function](#)
- [Using the BLUETOOTH standby function](#)

Wireless Speaker
SRS-XB41

Using the BLUETOOTH standby function

When the BLUETOOTH standby function is turned on, the speaker turns on automatically by operating a BLUETOOTH device, and starts the BLUETOOTH connection.

Before operating the speaker, note the following:

- The BLUETOOTH standby function is available only when the speaker is connected to an AC outlet via the AC adaptor (supplied) or a USB AC adaptor (commercially available), or when connected to a booted computer. When the speaker is being powered by the built-in battery only, the BLUETOOTH standby function is not available.
- Pair the speaker with a BLUETOOTH device in advance. If pairing information is not stored in the speaker, such as when the speaker is used for the first time after purchase, the speaker will not enter the BLUETOOTH standby mode.

1 Connect the speaker to an AC outlet via the AC adaptor (supplied) or a USB AC adaptor (commercially available), or connect it to a booted computer.

2 Turn on the speaker.

The  (power) indicator lights up in white*.

* Depending on the Sound Mode, the color of the  (power) indicator varies. For details, refer to the following topic.
[About the indicators](#)

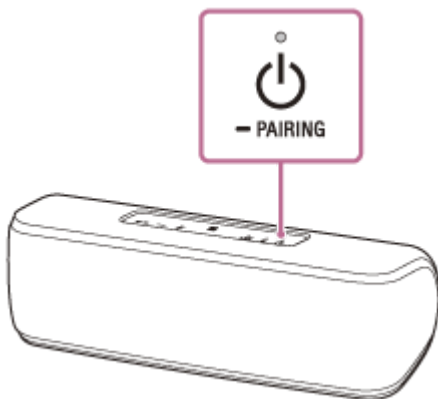

3 Tap [Music Center] on your smartphone, iPhone, etc. to start up the application.



Music Center

4 Tap [SRS-XB41].



5 Tap [Settings].



6 Tap [Power Option].

7 Tap [Bluetooth Standby].

8 Tap [ON] to set the BLUETOOTH standby mode to on.

To turn off the BLUETOOTH standby function

Perform steps 3 to 7 again to turn off the BLUETOOTH standby function.

Hint

- When the BLUETOOTH standby function is activated, the  (power) indicator lights up in orange while the speaker is turned off.

Related Topic

- [Charging the speaker](#)
- [Turning the power on](#)
- [About the indicators](#)

Charging a USB device

You can charge a USB device by connecting it to the speaker via USB. Even if the speaker is not connected to an AC outlet, its built-in battery can supply power to a USB device.

- 1 **Connect a USB device (①) to the DC OUT ONLY port (USB) using a USB cable (commercially available).**

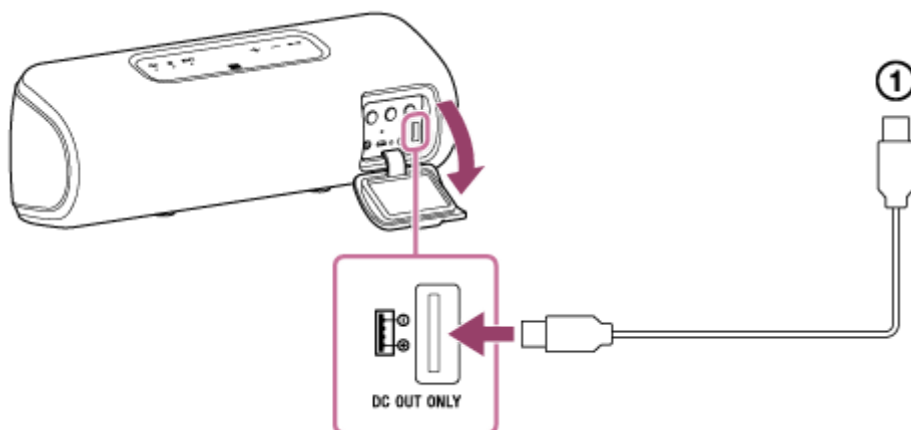

When you connect the speaker to an AC outlet, the connected USB device starts to be charged automatically. If the speaker is being powered by the built-in battery only, proceed to step 2.

- 2 **Turn on the speaker.**

The  (power) indicator lights up in white* and the USB device starts to be charged.

* Depending on the Sound Mode, the color of the  (power) indicator varies. For details, refer to the following topic.
[About the indicators](#)

Note

- While the speaker is supplying power to the other device, the auto power off (Auto Standby) function is turned off.
- If the speaker is being powered by the built-in battery only, charging of the connected USB device will stop when the speaker turns off.
- When the CHARGE indicator and  (power) indicator flash slowly, the built-in battery is running low and needs to be charged. In this state, the speaker cannot supply power to other devices.
- Music playback is not available with a USB cable.

Related Topic

- [Charging the speaker](#)
- [Turning the power on](#)

Wireless Speaker
SRS-XB41

Auto power off (Auto Standby) function

If the speaker satisfies the following conditions for about 15 minutes, it turns off automatically.
At the time of purchase, the auto power off (Auto Standby) function is set to on.

When the speaker is in BLUETOOTH mode

- No operation on the speaker.
- No BLUETOOTH connection has been established between the speaker and a mobile phone (smartphone/iPhone) via HFP/HSP.
HFP and HSP are types of BLUETOOTH profiles.
HSP (Headset Profile): Allows calling/cellular phone operation.
HFP (Hands-Free Profile): Allows hands-free calling/cellular phone operation.
- No music (sound) is played on a BLUETOOTH device connected to the speaker.

When the speaker is in AUDIO IN mode

- No operation on the speaker.
- No music (sound) is played on an audio device connected to the AUDIO IN jack or the music (sound) of an audio device connected to the AUDIO IN jack is too small.
- No BLUETOOTH device is connected to the speaker via HFP/HSP.

Hint

- You can turn on or off the auto power off (Auto Standby) function by using "Sony | Music Center."

Note

- While the speaker is supplying power to the other device, the auto power off (Auto Standby) function is turned off.

Related Topic

- [What you can do with "Sony | Music Center"](#)

Turning on/off the speaker's light (Lighting function)

The speaker lights up with the music to liven up the atmosphere. When you purchase the speaker, the lighting function is set to on.

1 Turn on the speaker.

The  (power) indicator lights up in white*.
The front part of the speaker lights up.

* Depending on the Sound Mode, the color of the  (power) indicator varies. For details, refer to the following topic.
[About the indicators](#)

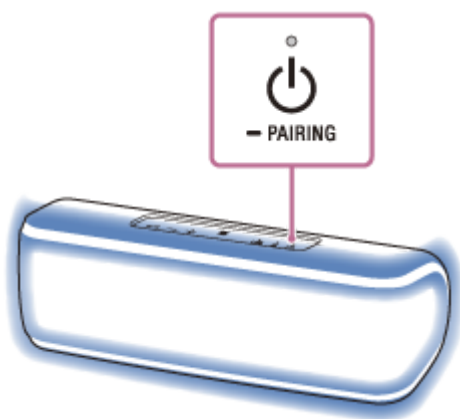

To turn off (light off)/turn on (light on) the lighting function

Press and hold the BATT (battery) button/  LIGHT button inside the cap on the rear side of the speaker for about 3 seconds until the lighting function turns off/on.

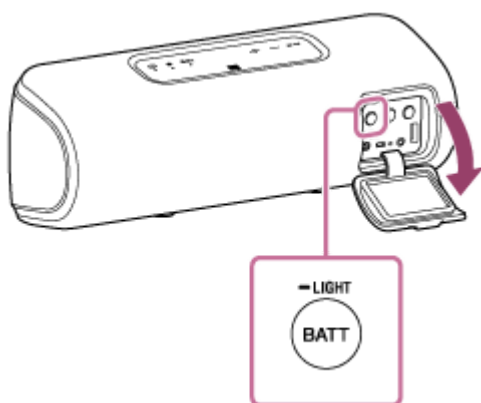

By pressing and holding the button for about 3 seconds again, the lighting function turns on/off again.

Hint

- By using the "Illumination" function on "Sony | Music Center," you can turn on/off the lighting function or choose the various lighting modes.
 - RAVE: For dance music with heavy use of flashes
When you purchase the speaker, RAVE is set.
 - CHILL: For relaxing music
 - RANDOM FLASH OFF: For all music, including dance music without flash
 - HOT: Warm colors

- COOL: Cold colors
- STROBE: Using white flashes

etc.

Note

- When the light is strong, brighten the room or turn off the lighting.

Related Topic

- [What you can do with “Sony | Music Center”](#)

4-735-509-21(2) Copyright 2018 Sony Corporation

Pairing and connecting with BLUETOOTH® devices

When pairing with two or more BLUETOOTH devices, perform the following pairing procedure for each device. Before operating the speaker, be sure to do the following:

- Place the BLUETOOTH device within 1 m (3 ft) of the speaker.
- Connect the speaker to an AC outlet via the AC adaptor (supplied) or a USB AC adaptor (commercially available), or connect it to a booted computer. Or, charge the built-in battery sufficiently.
- Stop playback on a BLUETOOTH device.
- Turn down the volume of the BLUETOOTH device and speaker to avoid any sudden loud sound output from the speaker. Depending on the BLUETOOTH device, the volume of the device may be synchronized with the speaker.
- Prepare the operating instructions supplied with the BLUETOOTH device for reference.





1 Turn on the speaker.

The  (power) indicator lights up in white^{*1}.

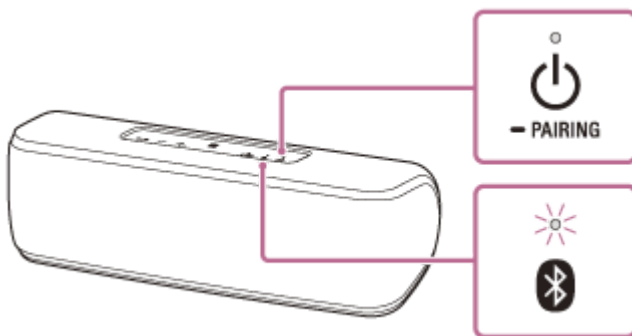
The  (BLUETOOTH) indicator begins to flash in blue.

^{*1} Depending on the Sound Mode, the color of the  (power) indicator varies. For details, refer to the following topic.
[About the indicators](#)



- When you turn on the speaker for the first time after purchase, the  (BLUETOOTH) indicator will begin to flash quickly and the speaker enters pairing mode automatically by just pressing the  (power) button/  PAIRING button. Proceed to step **3**.
- When you turn on the speaker, the speaker tries to make a BLUETOOTH connection with the last connected BLUETOOTH device. If the device is nearby and its BLUETOOTH function is on, the BLUETOOTH connection is established automatically and the  (BLUETOOTH) indicator stays lit. In this case, turn off the BLUETOOTH function or turn off the power of the currently connected BLUETOOTH device.

2 Press and hold the (power) button/ PAIRING button until you hear the voice guidance and the (BLUETOOTH) indicator begins to flash quickly.

The speaker enters pairing mode.

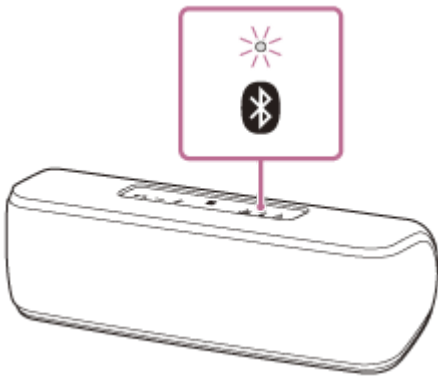

3 Perform the pairing procedure on the BLUETOOTH device to detect the speaker.

When a list of detected devices appears on the display of the BLUETOOTH device, select “SRS-XB41.”
If a passkey*2 is required on the display of the BLUETOOTH device, enter “0000.”

*2 The passkey may also be called a “passcode,” “PIN code,” “PIN number” or “password.”

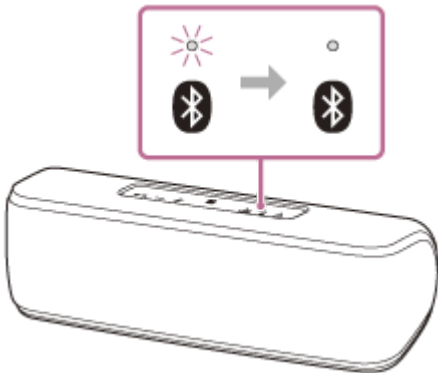

4 Make the BLUETOOTH connection from the BLUETOOTH device.

When the BLUETOOTH connection is established, the  (BLUETOOTH) indicator switches from flashing to a steady state.



If the BLUETOOTH connection is not established, repeat from step **2**.

Hint

- Once the BLUETOOTH function is activated on the BLUETOOTH device which has been connected to the speaker via a BLUETOOTH connection, the BLUETOOTH device is connected to the speaker again by just pressing the  (power) button/
 PAIRING button.
- For details on operating a BLUETOOTH device, refer to the operating instructions supplied with the BLUETOOTH device.

Note

- The pairing mode of the speaker is released after about 5 minutes and the  (BLUETOOTH) indicator flashes slowly. However, when pairing information is not stored in the speaker, such as at the factory settings, the pairing mode is not released. If the pairing mode is released before finishing the process, repeat from step **2**.
- The passkey of this speaker is “0000.” If a passkey besides “0000” is set on the BLUETOOTH device, pairing cannot be done with the speaker.
- Once the BLUETOOTH devices are paired, there is no need to pair them again, except in the following cases:
 - Pairing information has been deleted after repair, etc.
 - The speaker is already paired with 8 devices and another device is to be paired.
The speaker can be paired with up to 8 devices. If a new device is paired after 8 devices have already been paired, the device that was paired earliest is replaced by the new one.
 - The pairing information of the speaker has been deleted from the BLUETOOTH device.

- The speaker is initialized.
All pairing information will be deleted. If you initialize the speaker, it may not be able to connect your iPhone/iPod touch or computer. In this case, erase the pairing information of the speaker on your iPhone/iPod touch or computer, and then perform the pairing procedure again.
- The speaker can be paired with multiple devices, but can only play music from one paired device at a time.
- When an audio cable is connected to the speaker's AUDIO IN jack while the speaker and the BLUETOOTH device have been connected via BLUETOOTH connection, sound from the BLUETOOTH-connected device is not output from the speaker (the hands-free function is available). To listen to music from the BLUETOOTH device, disconnect the audio cable from the speaker's AUDIO IN jack.

Related Topic

- [Listening to music of a device via BLUETOOTH connection](#)
- [Terminating the BLUETOOTH connection \(After use\)](#)

Connecting with an NFC-compatible device by One-touch (NFC)

By touching the speaker with an NFC-compatible device such as a smartphone, the speaker turns on automatically, and then proceeds to pairing and BLUETOOTH connection.

Compatible smartphones

NFC-compatible smartphones with Android™ 4.1 or later installed

Compatible WALKMAN® models

NFC-compatible WALKMAN® models*

* Even if your WALKMAN® is compatible with the NFC function, it may not be able to make a BLUETOOTH connection with the speaker by One-touch. For details on the compatible models, refer to the operating instructions supplied with the WALKMAN®.

NFC

NFC (Near Field Communication) is a technology enabling short-range wireless communication between various devices, such as smartphones and IC tags.

Thanks to the NFC function, data communication - for example, BLUETOOTH pairing - can be achieved easily by simply touching NFC-compatible devices together (i.e., at the N-mark symbol or location designated on each device).

Do the following before starting.

- Stop playback on the device.
- Turn down the volume of the device and speaker to avoid sudden loud sound output from the speaker. Depending on the device, the volume of the device will be synchronized with the speaker.
- Cancel the screen lock on the device.

1 Set the NFC function of the device to on.

2 Touch and hold the N-marked part of the speaker with the N-marked part of the device until the device vibrates. (It may take a few seconds.)

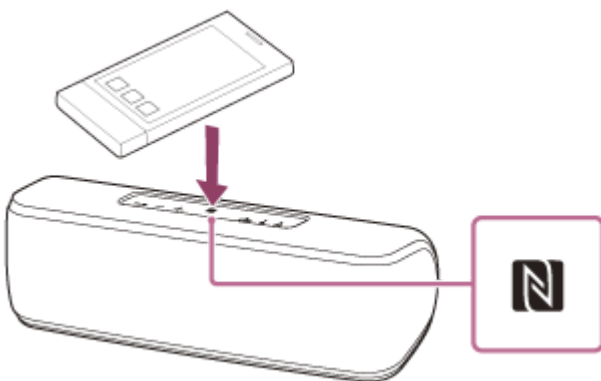

3 Follow the on-screen instructions to establish the BLUETOOTH connection.



When the BLUETOOTH connection is established,  (BLUETOOTH) indicator switches from flashing to a steady state.

Hint

- To disconnect the BLUETOOTH connection, touch the N-marked part of the speaker with the N-marked part of the device again.

- If you cannot connect the speaker, try the following.
 - Move the device over the N-mark part of the speaker slowly.
 - If the device is in a case, remove the case.
- If you touch a device on the speaker, the device terminates the BLUETOOTH connection with the current device (NFC-compatible headset, etc.), and connects with the speaker.

Note

- When an audio cable is connected to the speaker's AUDIO IN jack while the speaker and the BLUETOOTH device have been connected via BLUETOOTH connection, sound from the BLUETOOTH-connected device is not output from the speaker (the hands-free function is available). To listen to music from the BLUETOOTH device, disconnect the audio cable from the speaker's AUDIO IN jack.
- If your device is a type that goes into standby mode in response to magnetic force, it may not be able to be connected by NFC.
- When using the Speaker Add function or Wireless Party Chain function, touch the speaker where the  (BLUETOOTH) indicator flashes. The device cannot make a BLUETOOTH connection with the speaker where the  (BLUETOOTH) indicator turns off.

Related Topic

- [Listening to music of a device via BLUETOOTH connection](#)

Connecting with a computer via a BLUETOOTH connection (Windows)

Pairing is the process required to mutually register the information on BLUETOOTH devices to be connected wirelessly. It is necessary to pair a device with the speaker to be able to make a BLUETOOTH connection for the first time. Perform the same procedures to pair to other devices.

Supported operation systems

Windows 10, Windows 8.1, Windows 8, Windows 7 SP1

Do the following before starting.

- Place your computer within 1 m (3 ft) of the speaker.
- Connect the speaker to an AC outlet via the AC adaptor (supplied) or an USB AC adaptor (commercially available), or connect it to a booted computer. Or, charge the built-in battery sufficiently.
- Prepare the operating instructions supplied with the computer for reference.
- Stop playback on the computer.
- Turn down the volume of the computer and speaker to avoid any sudden loud sound output from the speaker.

1 Prepare to search for the speaker on the computer.

For Windows 10

Select [ (Action Center)] – [Connect] in the taskbar on the right-bottom of the screen.

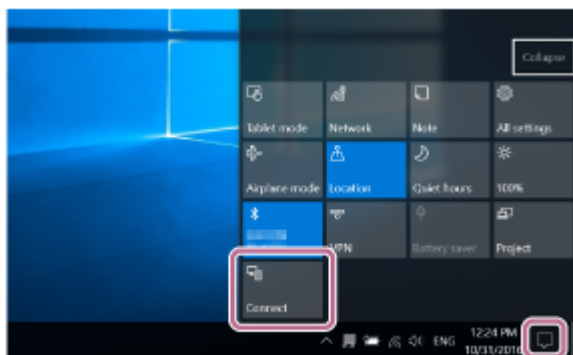

For Windows 8.1

Right-click on [Start], and then click [Control Panel].

When [All Control Panel Items] is displayed, select [Devices and Printers].



If the [Control Panel] screen appears instead of [All Control Panel Items], select [Large icons] or [Small icons] from the [View by] menu in the top right corner of the screen.

For Windows 7

Click the [Start] button and then [Devices and Printers].







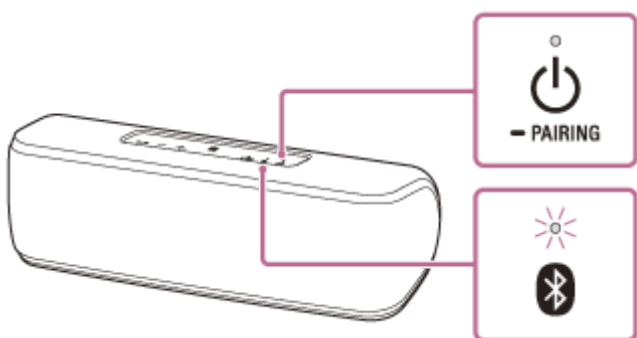

2 Turn on the speaker.

The  (power) indicator lights up in white*¹.
The  (BLUETOOTH) indicator flashes in blue.

*1 Depending on the Sound Mode, the color of the  (power) indicator varies. For details, refer to the following topic.
[About the indicators](#)



- When you turn on the speaker for the first time after purchase, the  (BLUETOOTH) indicator will begin to flash quickly, and the speaker enters pairing mode automatically by just pressing the  (power) button/  PAIRING button. Proceed to step **4**.
- When you press the  (power) button/  PAIRING button, the speaker tries to make a BLUETOOTH connection with the last connected BLUETOOTH device. If the device is nearby and its BLUETOOTH function is on, the BLUETOOTH connection is established automatically and the  (BLUETOOTH) indicator stays lit. In this case, turn off the BLUETOOTH function or turn off the power of the currently connected BLUETOOTH device.

3 Press and hold the (power) button/ PAIRING button until you hear the voice guidance and the (BLUETOOTH) indicator begins to flash quickly in blue.

The speaker enters pairing mode.

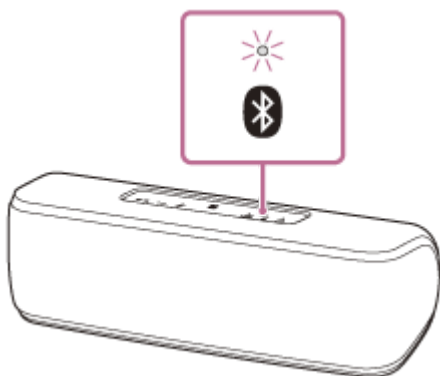

4 Search for the speaker on the computer.

Connecting the speaker to the computer via a BLUETOOTH connection

1. Select [Connect] in the Action Center on the right-bottom of the screen.

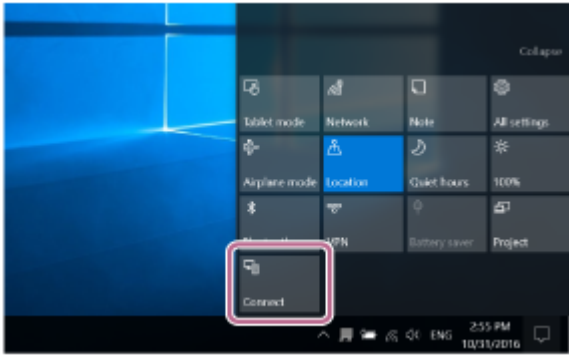

2. Select [SRS-XB41].

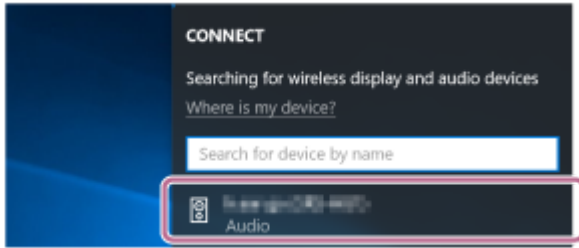

If [SRS-XB41] does not appear on the screen, repeat the procedure from step 3. After pairing, the BLUETOOTH connection establishes automatically and [Connected music] will be displayed on the screen. Proceed to step 6.

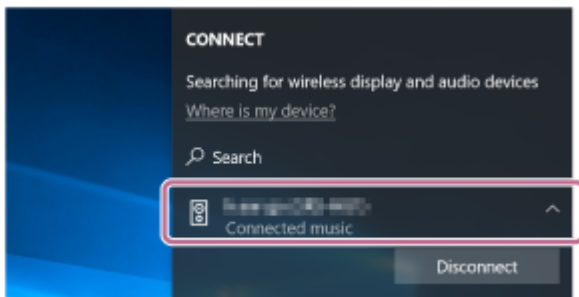

3. Click [Add a device].

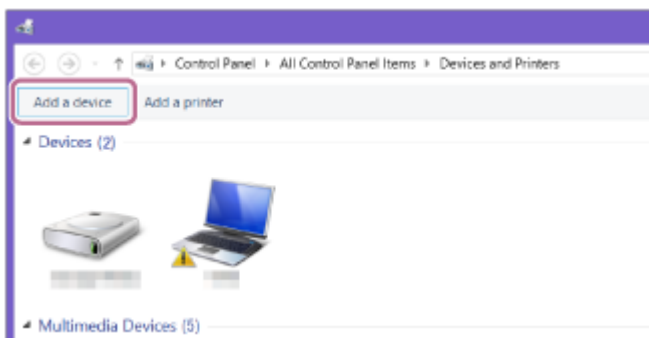

4. Select [SRS-XB41] and click [Next].

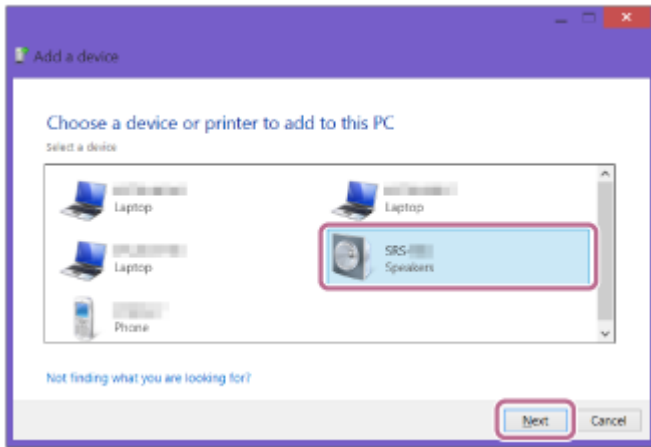

If a passkey*² is required, enter "0000."

If [SRS-XB41] does not appear, perform the operation again from step 3 .

*2 The passkey may be called a "passcode," "PIN code," "PIN number," or "password."

5. When the following screen appears, click [Close].
The computer begins installing the driver.

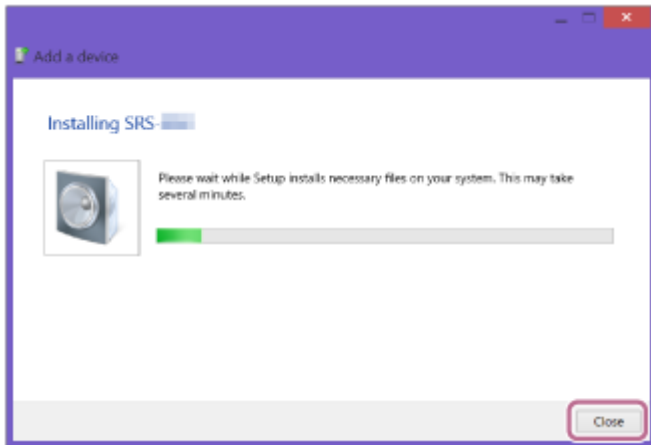

The "Ⓢ" mark will appear in the bottom left of the [SRS-XB41] icon during installation. When the "Ⓢ" mark disappears, driver installation is complete. Proceed to step 5 .

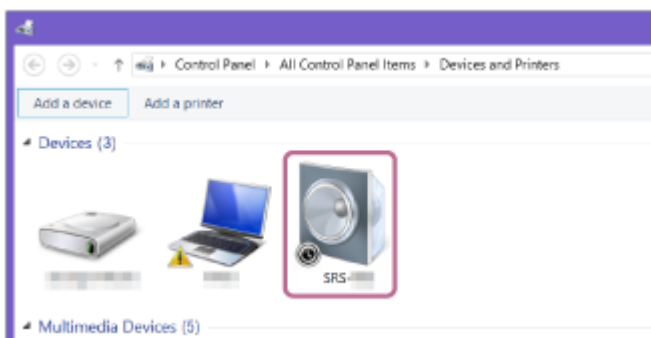

Depending on the computer, installation may take time. If driver installation takes too much time, the auto power off (Auto Standby) function of the speaker will cause it to turn off automatically. If this happens, turn on the speaker again.

5 Register the speaker to the computer.

For Windows 10

After pairing, the BLUETOOTH connection establishes automatically and [Connected music] will be displayed on the screen. Proceed to step 6 .

For Windows 8.1

1. Right-click on [SRS-XB41] in [Devices] and select [Sound settings] from the menu that appears.

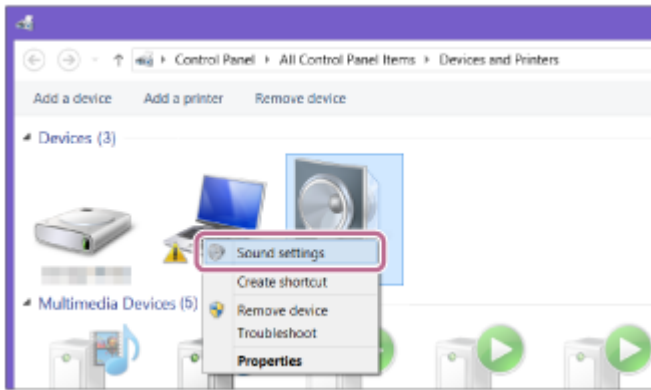

2. Confirm [SRS-XB41 Stereo] on the [Sound] screen.

- If there is a checkmark (green) on [SRS-XB41 Stereo], proceed to step 6 .

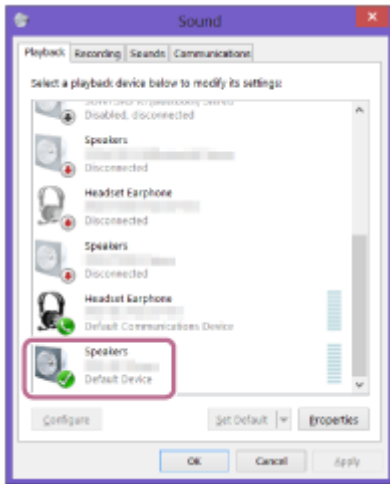

- If there is not a checkmark (green) on [SRS-XB41 Stereo], proceed to the next step (substep 3).
- If [SRS-XB41 Stereo] does not appear, right-click on the [Sound] screen, and select [Show Disabled Devices] from the menu that appears. Then proceed to the next step (substep 3).

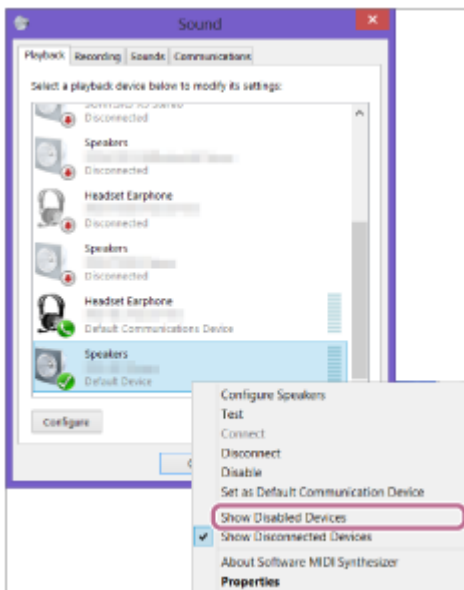

3. Right-click on [SRS-XB41 Stereo], and select [Connect] from the menu that appears.

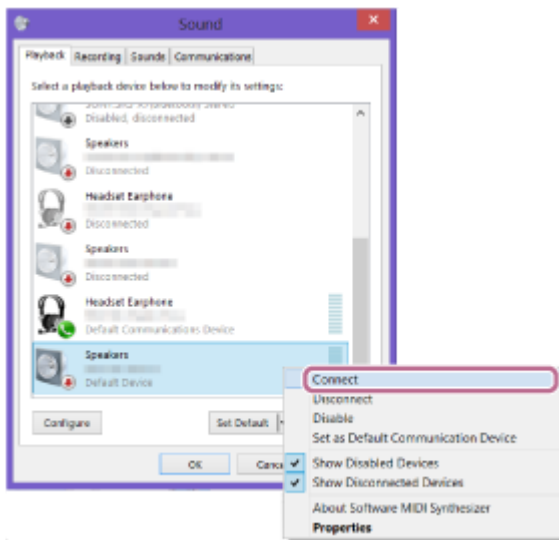

When the speaker is connected, a checkmark will appear on [SRS-XB41 Stereo] on the [Sound] screen. Proceed to step 6 .

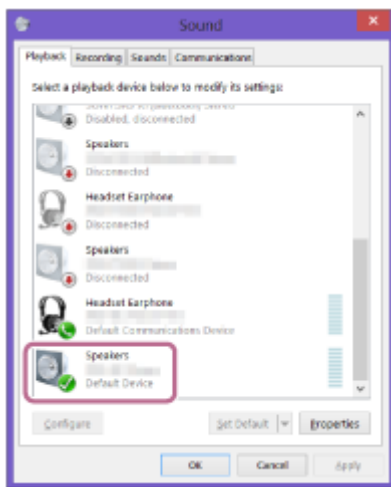

If you cannot click [Connect] for [SRS-XB41 Stereo], select [Disable] for the [Default Device] that currently has a checkmark (green).

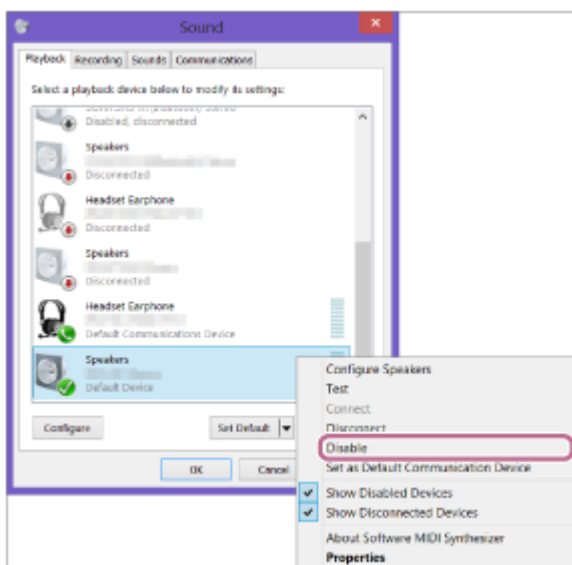

For Windows 7

1. Double-click on [SRS-XB41] in [Devices].

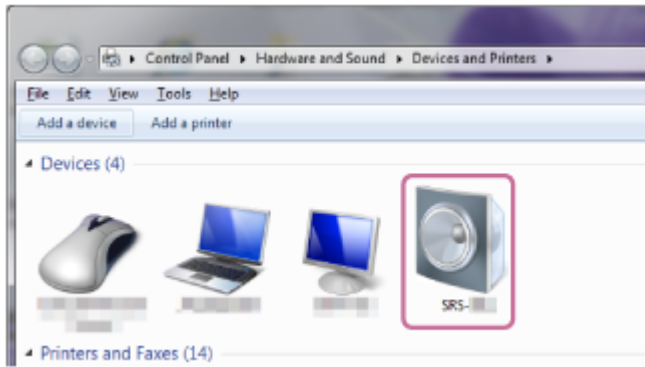

2. Click [Listen to Music].

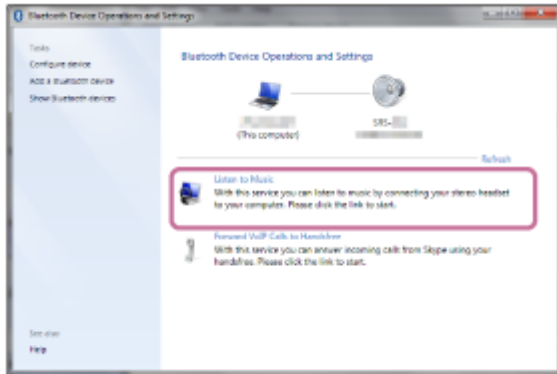

When the speaker is connected, a checkmark will appear.

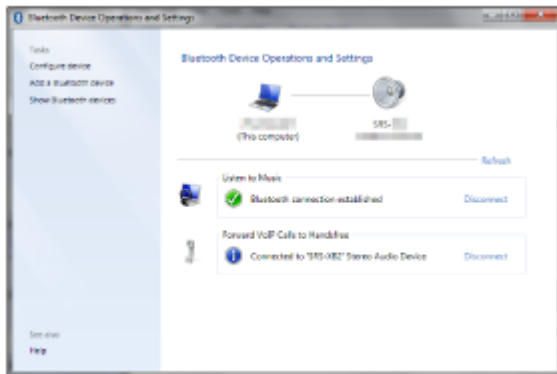

6 Check that the  (BLUETOOTH) indicator has switched from flashing to a steady light.

When the speaker is connected to the computer, the  (BLUETOOTH) indicator stays lit. You can enjoy playing back music, etc. from your computer.

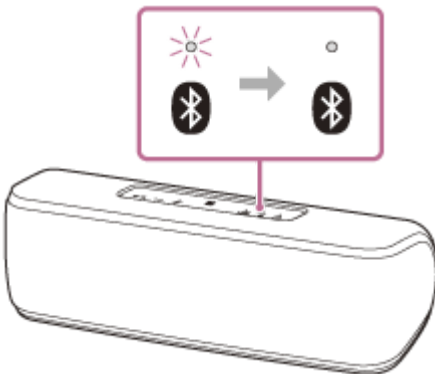

- The procedure explained above is for guidance only. For details, refer to the operating instructions supplied with the computer.
- Up to 3 BLUETOOTH devices can be connected to the speaker at the same time. When one of the devices starts playing back while playing back music on another device, the speaker switches the output and starts outputting the sound from the new device (Multi-device connection)

Note

- The pairing mode of the speaker is released after about 5 minutes and the  (BLUETOOTH) indicator flashes slowly. However, when pairing information is not stored in the speaker, such as at the factory settings, the pairing mode is not released. If the pairing mode is released before finishing the process, repeat from step ③.
- Once BLUETOOTH devices are paired, there is no need to pair them again, except in the following cases:
 - Pairing information has been deleted after repair, etc.
 - The speaker is already paired with 8 devices and another device is to be paired.
The speaker can be paired with up to 8 devices. If a new device is paired after 8 devices have already been paired, the device that was paired earliest is replaced by the new one.
 - The pairing information with the speaker has been deleted from the BLUETOOTH device.
 - The speaker is initialized.
All pairing information will be deleted. If you initialize the speaker, it may not be able to connect your iPhone/iPod touch or computer. In this case, erase the pairing information of the speaker on your iPhone/iPod touch or computer, and then perform the pairing procedure again.
- The speaker can be paired with multiple devices, but can only play music from one paired device at a time.
- The passkey of the speaker is "0000." If a passkey besides "0000" is set on the BLUETOOTH device, pairing cannot be done with the speaker.
- When an audio cable is connected to the speaker's AUDIO IN jack while the speaker and the BLUETOOTH device have been connected via BLUETOOTH connection, sound from the BLUETOOTH-connected device is not output from the speaker (the hands-free function is available). To listen to music from the BLUETOOTH device, disconnect the audio cable from the speaker's AUDIO IN jack.

Related Topic

- [Listening to music of a device via BLUETOOTH connection](#)
- [Terminating the BLUETOOTH connection \(After use\)](#)
- [Switching the BLUETOOTH devices connected at the same time \(Multi-device connection\)](#)

Connecting with a computer via a BLUETOOTH connection (Mac)

Pairing is the process required to mutually register the information on BLUETOOTH devices to be connected wirelessly. It is necessary to pair a device with the speaker to be able to make a BLUETOOTH connection for the first time. Perform the same procedures to pair to other devices.

Supported operation systems

macOS High Sierra (version 10.13)

Do the following before starting.

- Confirm that the BLUETOOTH wireless technology is installed in your computer.
- Place your computer within 1 m (3 ft) of the speaker.
- Connect the speaker to an AC outlet via the AC adaptor (supplied) or an USB AC adaptor (commercially available), or connect it to a booted computer. Or, charge the built-in battery sufficiently.
- Prepare the operating instructions supplied with the computer for reference.
- Stop playback on the computer.
- Turn down the volume of the computer and speaker to avoid any sudden loud sound output from the speaker.
- Depending on your computer, turn on the built-in BLUETOOTH adaptor.
If you do not know how to turn on the BLUETOOTH adaptor or whether your computer has the built-in BLUETOOTH adaptor, refer to the operating instructions of your computer.
- Set the speaker of your computer to on.
If the speaker of your computer is set to  (Mute), sound does not output on the BLUETOOTH speaker.

– When the speaker of your computer is set to on:



1 Turn on the speaker.





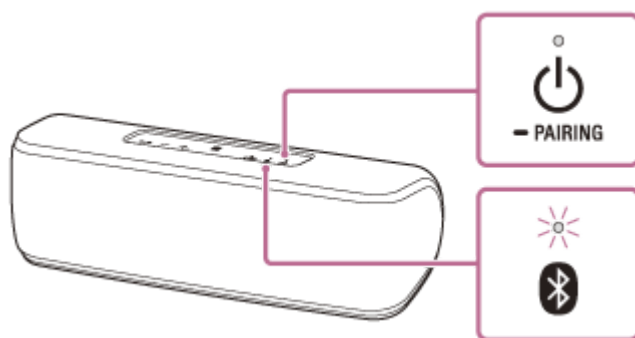

The  (power) indicator lights up in white*¹.

The  (BLUETOOTH) indicator flashes in blue.

*¹ Depending on the Sound Mode, the color of the  (power) indicator varies. For details, refer to the following topic.

[About the indicators](#)



- When you turn on the speaker for the first time after purchase, the  (BLUETOOTH) indicator will begin to flash quickly, and the speaker enters pairing mode automatically by just pressing the  (power) button/  PAIRING button. Proceed to step **3**.
- When you press the  (power) button/  PAIRING button, the speaker tries to make a BLUETOOTH connection with the last connected BLUETOOTH device. If the device is nearby and its BLUETOOTH function is on, the BLUETOOTH connection is established automatically and the  (BLUETOOTH) indicator stays lit. In

this case, turn off the BLUETOOTH function or turn off the power of the currently connected BLUETOOTH device.

- 2 Press and hold the  (power) button/  PAIRING button until you hear the voice guidance and the  (BLUETOOTH) indicator begins to flash quickly in blue.

The speaker enters pairing mode.

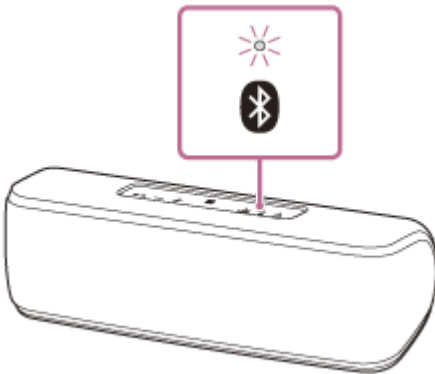

- 3 Search for the speaker on the computer.

1. Select [ (System Preferences)] - [Bluetooth] in the taskbar on the right-bottom of the screen.

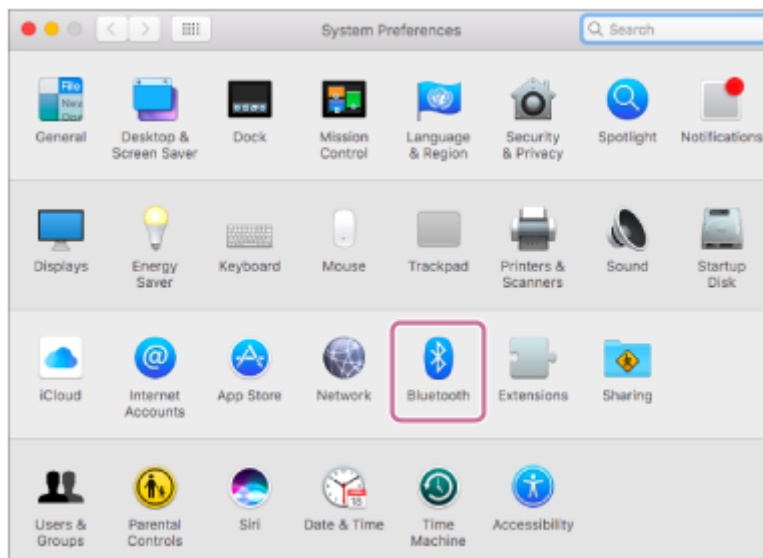

2. Select [SRS-XB41] from the Bluetooth screen, then click [Pair].

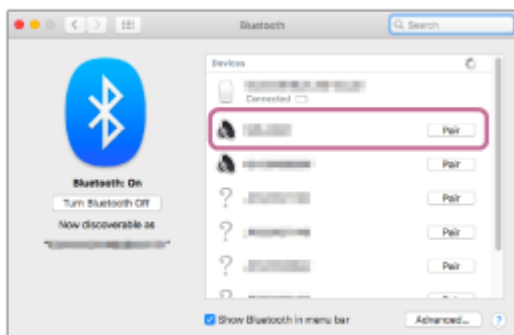

- 4 Check that the  (BLUETOOTH) indicator has switched from flashing to a steady light.

When the speaker is connected to the computer, the  (BLUETOOTH) indicator stays lit.

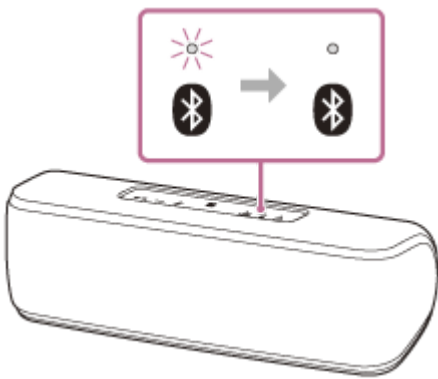

5 Click the speaker icon in the top-right of the screen and select [SRS-XB41] from [Output Device].

You can enjoy playing back music, etc. from your computer.

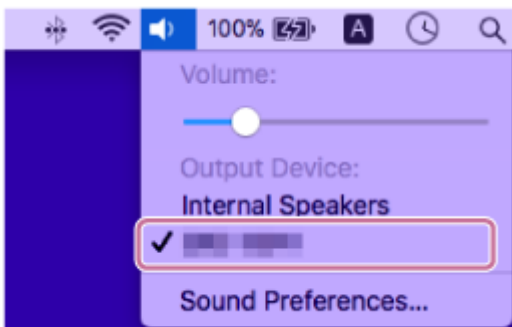

Hint

- The procedure explained above is for guidance only. For details, refer to the operating instructions supplied with the computer.
- Up to 3 BLUETOOTH devices can be connected to the speaker at the same time. When one of the devices starts playing back while playing back music on another device, the speaker switches the output and starts outputting the sound from the new device (Multi-device connection)

Note

- The pairing mode of the speaker is released after about 5 minutes and the  (BLUETOOTH) indicator flashes slowly. However, when pairing information is not stored in the speaker, such as at the factory settings, the pairing mode is not released. If the pairing mode is released before finishing the process, repeat from step 2.
- Once BLUETOOTH devices are paired, there is no need to pair them again, except in the following cases:
 - Pairing information has been deleted after repair, etc.
 - The speaker is already paired with 8 devices and another device is to be paired.
The speaker can be paired with up to 8 devices. If a new device is paired after 8 devices have already been paired, the device that was paired earliest is replaced by the new one.
 - The pairing information with the speaker has been deleted from the BLUETOOTH device.
 - The speaker is initialized.
All pairing information will be deleted. If you initialize the speaker, it may not be able to connect your iPhone/iPod touch or computer. In this case, erase the pairing information of the speaker on your iPhone/iPod touch or computer, and then perform the pairing procedure again.
- The speaker can be paired with multiple devices, but can only play music from one paired device at a time.
- The passkey of the speaker is “0000.” If a passkey besides “0000” is set on the BLUETOOTH device, pairing cannot be done with the speaker.
- When an audio cable is connected to the speaker’s AUDIO IN jack while the speaker and the BLUETOOTH device have been connected via BLUETOOTH connection, sound from the BLUETOOTH-connected device is not output from the speaker (the hands-free function is available). To listen to music from the BLUETOOTH device, disconnect the audio cable from the speaker’s AUDIO IN jack.

Related Topic

- [Listening to music of a device via BLUETOOTH connection](#)
- [Terminating the BLUETOOTH connection \(After use\)](#)
- [Switching the BLUETOOTH devices connected at the same time \(Multi-device connection\)](#)

4-735-509-21(2) Copyright 2018 Sony Corporation

Listening to music of a device via BLUETOOTH connection

You can enjoy listening to music of a BLUETOOTH device and operate it by the speaker via BLUETOOTH connection if it supports the following BLUETOOTH profiles.

A2DP (Advanced Audio Distribution Profile)

Enables you to enjoy high-quality audio contents wirelessly.

AVRCP (Audio Video Remote Control Profile)

Enables you to adjust the volume and operate to play, pause or skip to the beginning of the next/current track.

Operations may vary depending on the BLUETOOTH device. Refer also to the operating instructions supplied with the BLUETOOTH device.

Note

- Make sure beforehand that the volume on the BLUETOOTH device and speaker are set to a moderate level to avoid sudden loud sound output from the speaker.
Depending on the BLUETOOTH device, adjusting the volume of the speaker may not be possible on the BLUETOOTH device while playback on the device is stopped/paused.

1 Connect the speaker with the BLUETOOTH device.

The  (BLUETOOTH) indicator lights up in blue when the BLUETOOTH connection is established.

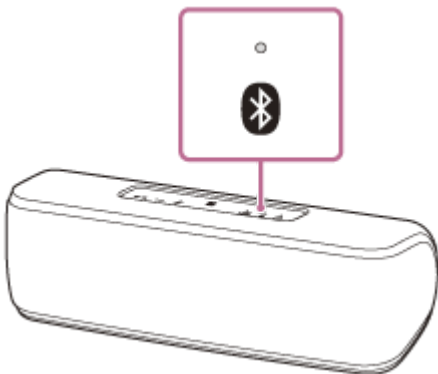

2 Start playback on the BLUETOOTH device.

3 Adjust the volume by pressing the -/+ (volume) buttons on the speaker or operating the BLUETOOTH device.

When you press the -/+ (volume) buttons on the speaker or adjust the volume on the BLUETOOTH device, the  (power) indicator flashes once or 3 times.

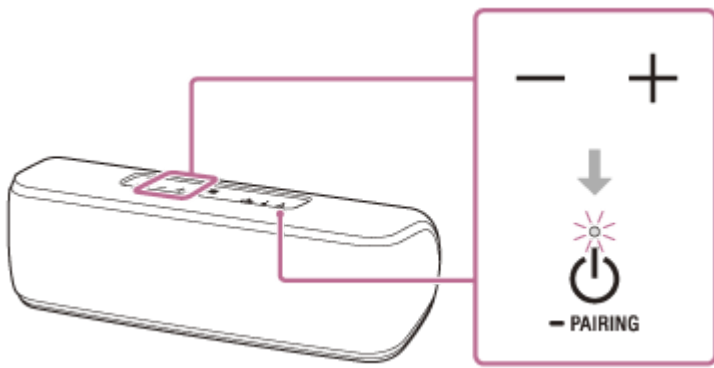

During playback, you can use the buttons on the speaker to perform the following operations.

Pause

Press the ►|| (play) button/ ☎ (call) button during playback to pause. Press it again to cancel pause.

Skip to the beginning of the next track

Press the ►|| (play) button/ ☎ (call) button twice quickly during playback.

Skip to the beginning of the current track

Press the ►|| (play) button/ ☎ (call) button 3 times quickly during playback.

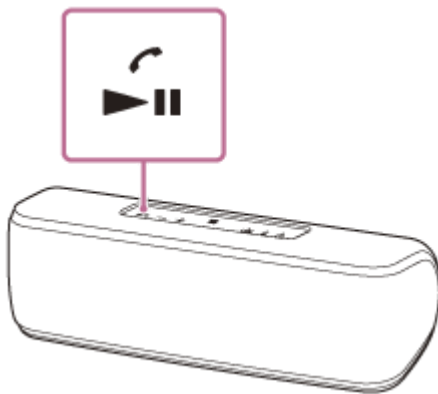

Hint

- The built-in battery can be charged if the speaker is connected to an AC outlet via the AC adaptor (supplied) or a USB AC adaptor (commercially available), or if connected to a booted computer even while the speaker is in use.
- When you set the volume to the maximum (50) or minimum level on the speaker, the ⏻ (power) indicator flashes 3 times.

Note

- If the communication condition is poor, the BLUETOOTH device may react incorrectly to the operations on the speaker.
- When you connect a portable audio device, etc., to the speaker's AUDIO IN jack while listening to music via BLUETOOTH connection, the speaker switches to the AUDIO IN mode automatically. In this case, music of the BLUETOOTH device is not output (if the BLUETOOTH connection is active, the hands-free function is available). To listen to music from the BLUETOOTH device again, disconnect the audio cable from the speaker's AUDIO IN jack.
- When using in a place with a high temperature, the volume may decrease to protect the built-in battery.
- If the built-in battery level is low, the maximum output of the speaker decreases.
- Depending on the BLUETOOTH device, it may be necessary to adjust the volume or set the audio output setting on the connected device.
- Noise or sound interruption may occur depending on the BLUETOOTH device connected with the speaker, the communication environment or the usage environment.

Related Topic

- [Terminating the BLUETOOTH connection \(After use\)](#)

4-735-509-21(2) Copyright 2018 Sony Corporation

Wireless Speaker
SRS-XB41

Selecting the BLUETOOTH audio streaming playback quality (Codec)

The “Priority on sound quality” and “Priority on stable connection” modes are available as options for the playback quality of BLUETOOTH audio streaming. “Priority on sound quality” enables you to perform playback settings of, not only SBC, but also AAC and LDAC, so that you can enjoy high quality sound via BLUETOOTH connection, whereas “Priority on stable connection” provides you more stable BLUETOOTH audio streaming. “Priority on stable connection” is the default setting.

Supported Codecs

- Priority on stable connection (default setting): SBC is selected.
- Priority on sound quality: Optimal codec is automatically selected from AAC, LDAC, and SBC.





1. Connect the speaker to an AC outlet via the AC adaptor (supplied) or a USB AC adaptor (commercially available), or connect it to a booted computer.

Note

- Do not turn on the speaker.

2. Change the sound quality.

When using the buttons of the speaker

1. While holding the + (volume) button, press the  (power) button/  PAIRING button until the  (BLUETOOTH) indicator flashes in blue.
When the setting is changed to the “Priority on stable connection” mode, the  (BLUETOOTH) indicator flashes 3 times in blue. When the setting is changed to the “Priority on sound quality” mode, the  (BLUETOOTH) indicator flashes twice in blue.

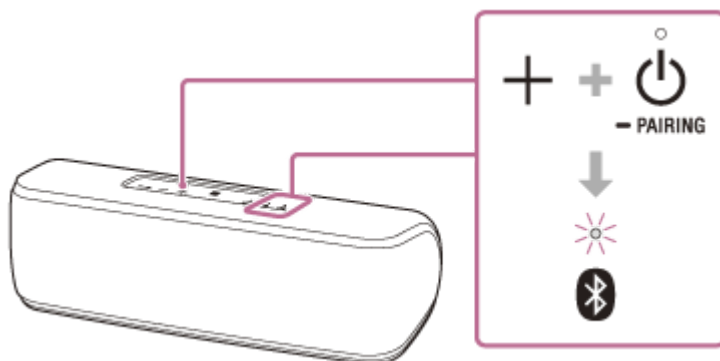

When using “Sony | Music Center”

1. Tap [Music Center] on your smartphone, iPhone, etc. to start up the application.



Music Center

2. Tap [SRS-XB41].

3. Tap [Settings] – [Other Settings] – [Bluetooth Codec], and then select a codec.
[AUTO]: Priority on sound quality
[SBC]: Priority on stable connection

Note

- Noise or sound interruption may occur in the [AUTO] (Priority on sound quality) mode, depending on the setting of your BLUETOOTH device and ambient conditions. In this case, change the speaker to the [SBC] (Priority on stable connection) mode.



Related Topic

- [Using the BLUETOOTH standby function](#)
- [What you can do with “Sony | Music Center”](#)

Wireless Speaker
SRS-XB41

Terminating the BLUETOOTH connection (After use)

When you finish playing music with the BLUETOOTH device, perform any of the following operations to terminate the BLUETOOTH connection.

- Turn off the BLUETOOTH function on the BLUETOOTH device. For details, refer to the operating instructions supplied with the device.
- Turn off the BLUETOOTH device.
- Turn off the speaker.
- Touch the NFC-compatible device on the N-marked part of the speaker again (if your device has the NFC function).
 - When using the Speaker Add function or Wireless Party Chain function, touch the NFC-compatible device on the speaker in which the  (BLUETOOTH) indicator lights up. A speaker where the  (BLUETOOTH) indicator turns off is not capable of terminating the BLUETOOTH connection.

Hint

- When using the Speaker Add function, if you turn off one speaker, the other speaker is automatically turned off. The BLUETOOTH connection between them is disconnected.
- When you finish playing music, the BLUETOOTH connection may terminate automatically depending on the BLUETOOTH device.

Related Topic

- [Turning the power off](#)
- [Auto power off \(Auto Standby\) function](#)



Wireless Speaker
SRS-XB41

Switching the BLUETOOTH devices connected at the same time (Multi-device connection)

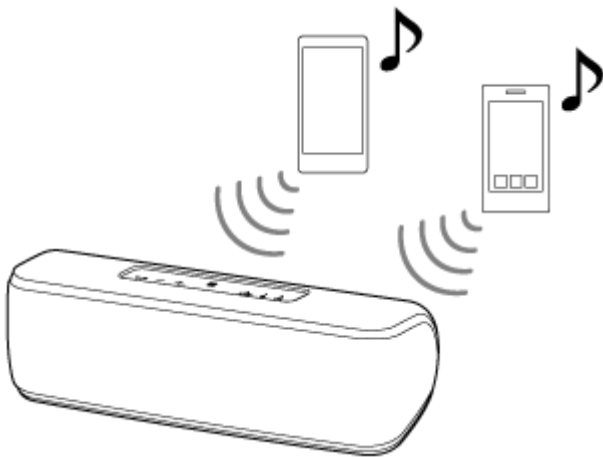
Up to 3 BLUETOOTH devices can be connected to the speaker at the same time. When one of the devices starts playing back while playing back music on another device, the speaker switches the output and starts outputting the sound from the newly connected device.



- Operations may vary depending on the BLUETOOTH device. Also, it may not be connected depending on the combination of devices. For details, refer to the operating instructions supplied with the device.

- 1 Press the  (power) button/  PAIRING button to turn on the speaker.**
- 2 Pair the speaker with BLUETOOTH devices such as smartphones or iPhone devices.**
You can connect with up to 3 BLUETOOTH devices at the same time by A2DP/AVRCP.

To disconnect the multi-device connection

Press the  (power) button/  PAIRING button to turn off the speaker.

Note

- When using the Speaker Add function or Wireless Party Chain function, you cannot use the multi-device connection.
- You may not be able to make 3 BLUETOOTH connections at the same time depending on the BLUETOOTH device.
- The multi-device connection is not compatible with HFP (Hands-free Profile) and HSP (Headset Profile). Therefore, when using multi-device connection, you cannot use the hands-free function.
- You cannot turn off the multi-device connection function.

Listening to music wirelessly with two speakers (Speaker Add function)

To use the Speaker Add function, two SRS-XB41 speakers are required. By connecting two speakers via BLUETOOTH connection, you can enjoy more powerful sound. Select from the following two playback methods.

Double mode

Both speakers play the same sound. Double mode is the initial setting.

Stereo mode

One speaker plays the sound on the right channel (right side), while the other speaker plays the sound on the left channel (left side) for stereo playback between the speakers.

1 Place 2 speakers within 1 m (3 ft) each other, and then turn on both speakers.

The  (power) indicator lights up.

If the BLUETOOTH device which has been connected before is nearby, the speaker may be connected to the device automatically, and then the  (BLUETOOTH) indicator may be lit. In this case, turn off the BLUETOOTH function on the BLUETOOTH device or turn off the BLUETOOTH device.

2 Press the ADD (Speaker Add) button inside the cap on the rear side of one of the two speakers.

A beep is heard, and the  (BLUETOOTH) indicator and ADD (Speaker Add) indicator flash. After about 3 to 5 seconds, a beep sounds, and the ADD (Speaker Add) indicator stays lit.

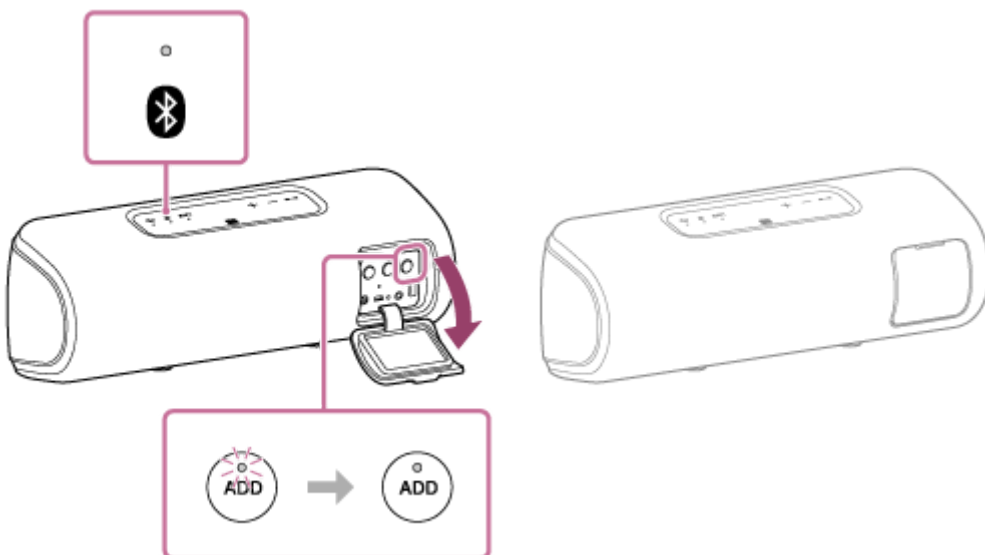

3 Press the ADD (Speaker Add) button inside the cap on the rear side of another speaker.

The ADD (Speaker Add) indicator lights up.

The voice guidance "Double mode" outputs from each speaker, and then the two speakers are connected with the Speaker Add function.

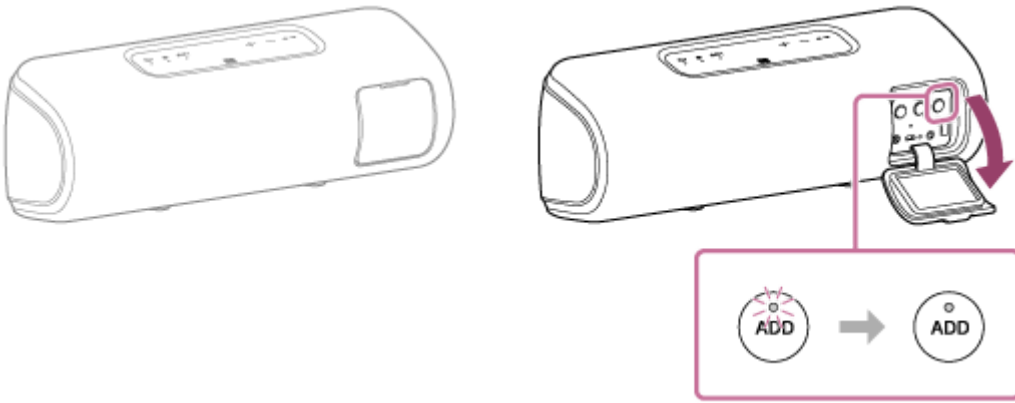

Hint

- If the 2 speakers quickly make a BLUETOOTH connection, the  (BLUETOOTH) indicator and ADD (Speaker Add) indicator may stay lit without flashing.
- Set up the second speaker within 1 minute. If you do not set it up within 1 minute, the setting of the first speaker will be canceled.

4 Operate the speaker in which the (BLUETOOTH) indicator is flashing to make a BLUETOOTH connection with a BLUETOOTH device.

When the  (BLUETOOTH) indicator of the speaker stops flashing and lights up, the BLUETOOTH connection is established.

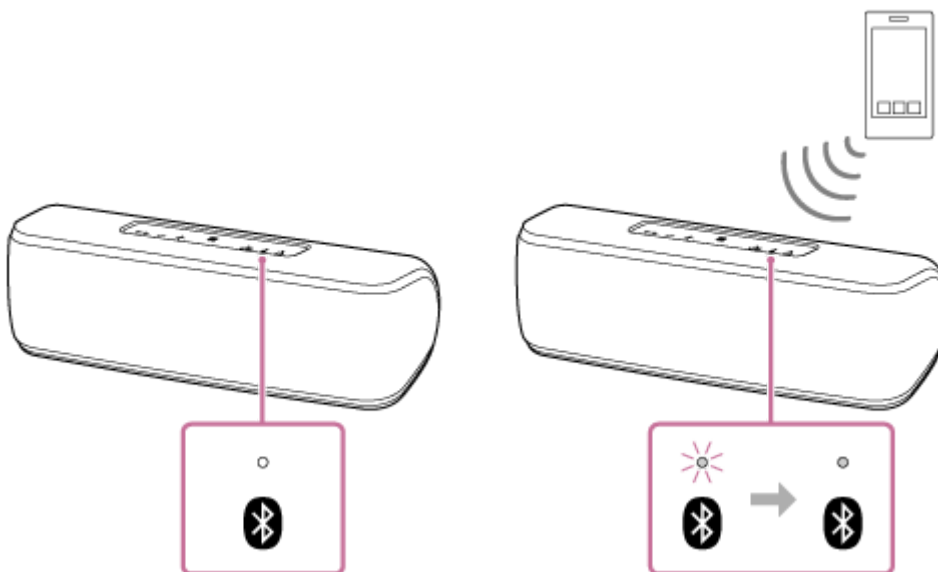

5 Start playback on the BLUETOOTH device, and adjust the volume to moderate level.

6 Press the $-/+$ (volume) buttons on one of the speakers to adjust the volume.



Volume adjustment of one speaker is reflected in the other.

Hint

- When making or receiving a call, only operate the speaker in which the  (BLUETOOTH) indicator lights up.
- If any other BLUETOOTH device(s), such as a BLUETOOTH mouse or BLUETOOTH keyboard, is connected to the BLUETOOTH device that is connected to the speaker, there may be distorted sound or noise in the speaker output. In this case, terminate the BLUETOOTH connection between the BLUETOOTH device and other BLUETOOTH device(s).
- When using the Speaker Add function, the codec automatically switches to SBC.

- You can also operate the Speaker Add function on “Sony | Music Center.”

Note

- If you reset or initialize one of the two speakers while using the Speaker Add function, make sure to turn off the other speaker. If you do not turn off the other speaker before restarting the Speaker Add function, there may be problems in making a BLUETOOTH connection and outputting sound.
- When you make a BLUETOOTH connection by One-touch (NFC), touch the speaker in which the  (BLUETOOTH) indicator flashes. The device cannot make a BLUETOOTH connection with the speaker when the  (BLUETOOTH) indicator is turned off.
- If a portable audio device, etc. is connected to the speaker’s AUDIO IN jack, the speaker automatically switches to AUDIO IN mode, and the Speaker Add function is terminated.
- When watching movies using the Speaker Add function, there may be a gap between video and audio.

Related Topic

- [Switching between double mode and stereo mode \(Speaker Add function\)](#)
- [What you can do with “Sony | Music Center”](#)

Wireless Speaker
SRS-XB41

Switching between double mode and stereo mode (Speaker Add function)

Using two speakers, you can switch between the double mode, where the same sound is played back on both speakers, and the stereo mode, where one speaker outputs the left channel sound and the other speaker outputs the right channel sound for stereo playback.

- 1 Press the ADD (Speaker Add) button inside the cap on the rear side of either of the speakers to change the audio reproduction.**

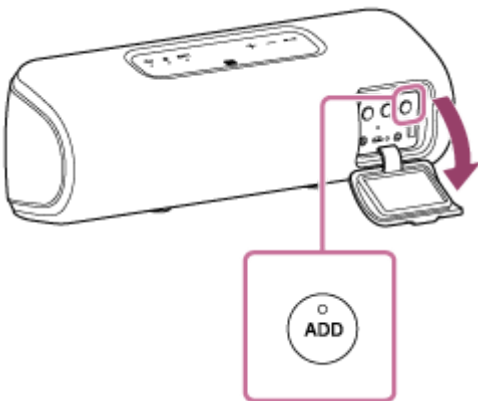

When you press and hold the ADD (Speaker Add) button, the voice guidance outputs from the speaker, then the mode changes.

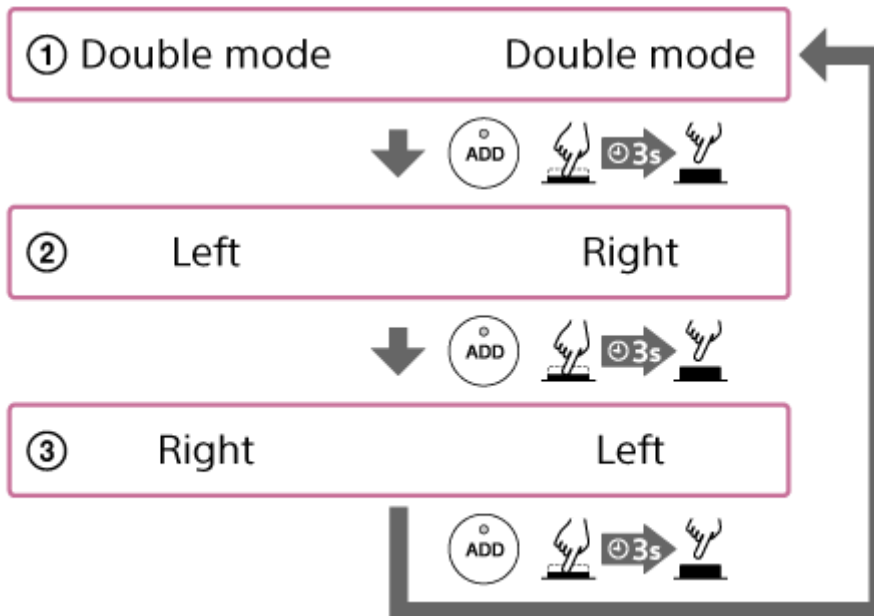
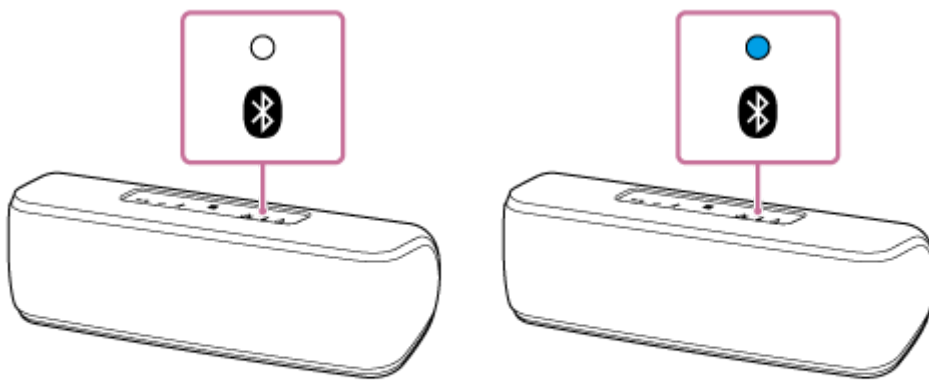

① Double mode:

The same sound is played back on both speakers.

② Stereo mode (Left/Right):

The left channel sound is played back on one speaker, and the right channel sound is played back on the other speaker.

③ Stereo mode (Right/Left):

Switches the channel of the two speakers (left channel/right channel) and plays back.

Related Topic

- [Listening to music wirelessly with two speakers \(Speaker Add function\)](#)



Terminating the Speaker Add function

To terminate the Speaker Add function, follow the procedure below.

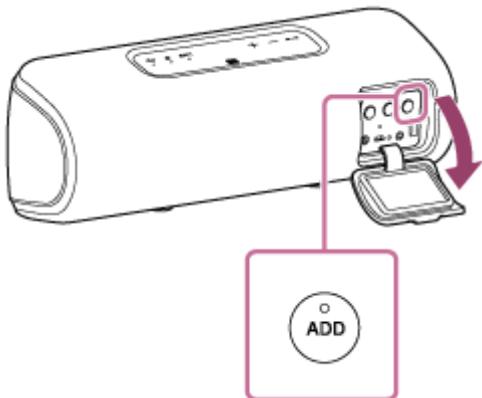
- 1 Press the **ADD (Speaker Add)** button inside the cap on the rear side of the speaker.



Hint

- If a portable audio device, etc. is connected to the AUDIO IN jack, the speaker automatically switches to AUDIO IN mode, and the Speaker Add function is terminated.
- The Speaker Add function will not be terminated even if the speaker is turned off. When the speaker is turned on, the speaker will try to establish the Speaker Add function with the other speaker that had been connected. If you want to use the Speaker Add function again, turn on the other speaker within 1 minute.
- If you want to use the speaker that had been used as one of the speakers of the Speaker Add function by itself, press the  (power) button/  PAIRING button to turn on the speaker, then press the ADD (Speaker Add) button to terminate the Speaker Add function.
- To terminate the Speaker Add function while using two speakers, press the ADD (Speaker Add) button. A beep is heard, and then the Speaker Add function is terminated.

Related Topic

- [Listening to music wirelessly with two speakers \(Speaker Add function\)](#)
- [Switching between double mode and stereo mode \(Speaker Add function\)](#)

Enjoying wireless playback using multiple speakers (Wireless Party Chain function)

By connecting multiple devices (up to 100 devices) compatible with the Wireless Party Chain function, you can liven up parties with loud volume.

Compatible devices:

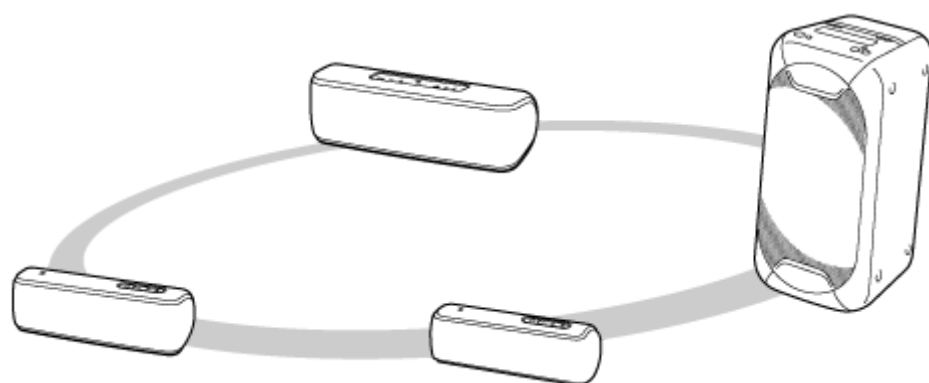

SRS-XB21, SRS-XB31, SRS-XB41, SRS-XB20, SRS-XB30, SRS-XB40, GTK-XB60, GTK-XB90

Before operating the speaker, make sure that all speakers to be connected within 1 m (3 ft) of the device.



1 Set up the first speaker.

The following operation is an example of setting SRS-XB41 as the first speaker. Refer to the operating instructions supplied with the device you are using to set up other devices compatible with the Wireless Party Chain function.



1. Press the  (power) button/  PAIRING button on the speaker.
The  (BLUETOOTH) indicator flashes in blue.
2. Connect the BLUETOOTH device to the speaker via BLUETOOTH connection.
Depending on the type of BLUETOOTH device to be connected, see the following topics.

[Pairing and connecting with BLUETOOTH® devices](#)

[Connecting with a computer via a BLUETOOTH connection \(Windows\)](#)

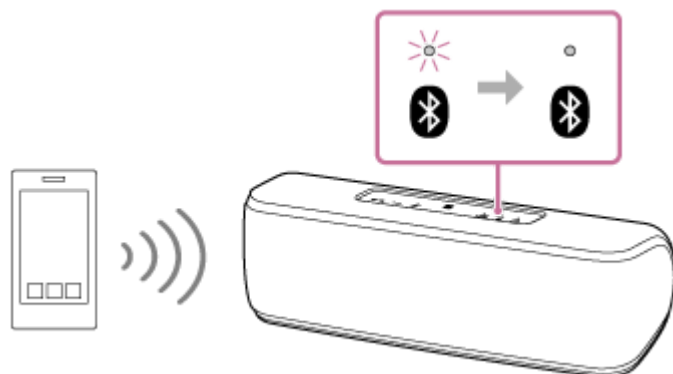
When the  (BLUETOOTH) indicator of the speaker stops flashing and lights up, the BLUETOOTH connection is established.





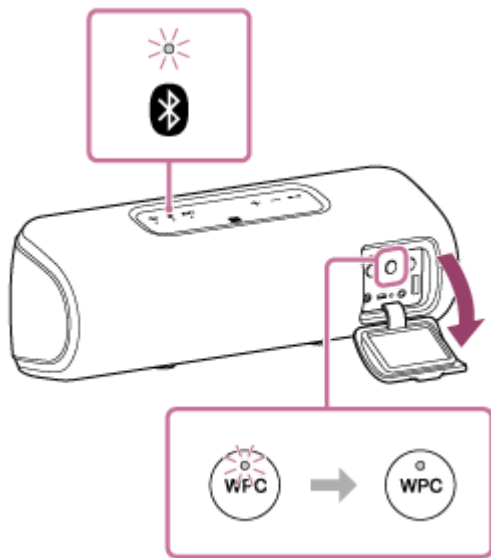

3. Press the WPC (Wireless Party Chain) button inside the cap on the rear side of the speaker.
The  (BLUETOOTH) and WPC (Wireless Party Chain) indicators flash. After about 6 seconds, a beep is heard, then the WPC (Wireless Party Chain) indicator lights up. The  (BLUETOOTH) indicator keeps flashing.



2 Connect a second or more speakers.

The following operation is an example of connecting SRS-XB41 as the second speaker. Refer to the operating instructions supplied with the device you are using to connect other devices compatible with the Wireless Party Chain function.

1. Press the  (power) button/  PAIRING button on the speaker to be connected.
The  (BLUETOOTH) indicator of the speaker you turned on flashes in blue.
2. Press the WPC (Wireless Party Chain) button.
A beep is heard, the  (BLUETOOTH) indicator flashes and the WPC (Wireless Party Chain) indicator lights up, then the  (BLUETOOTH) indicator turns off. The WPC (Wireless Party Chain) indicator continues to stay lit.

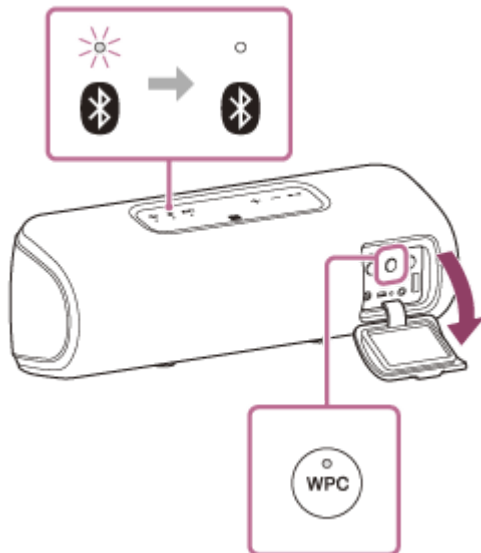

Hint

- Connect the second speaker within 1 minute. After 1 minute or more, the speaker setting is canceled.

3. To connect additional speakers, repeat steps **2** – 1 to 2.

Hint

- When connecting a third or more speakers, connect each one within 30 seconds of connecting the previous speaker. After 30 seconds or more, the speaker cannot be connected.
- If you want to add another speaker after connecting (30 seconds or more), operate step **1** – 3, then operate steps **2** – 1 to 2.

3 Start playback.

1. Start playback on the connected BLUETOOTH device and adjust the volume.

The same music is played from all speakers.

When adjusting the volume on the BLUETOOTH device or the speaker connected with the device (the speaker set up as the first one), the volumes of all speakers are automatically adjusted. For other speakers (the second or later speaker set), you can also adjust the volume on each other.

Hint

- You can also operate the Wireless Party Chain function on “Sony | Music Center.”
- What you can do with the Wireless Party Chain function depends on the speakers you connect.
- When using the Wireless Party Chain function, the codec automatically switches to SBC.

Note

- When watching movies using the Wireless Party Chain function, there may be a gap between video and audio.
- When the speaker is in the AUDIO IN mode, you cannot use the Wireless Party Chain function.

Related Topic

- [What you can do with “Sony | Music Center”](#)

Terminating the Wireless Party Chain function

To terminate all connections and exit the Wireless Party Chain function

Turn off the speaker which the  (BLUETOOTH) indicator lights up (the speaker set up as the first one).

- If a portable audio device, etc. is connected to the AUDIO IN jack of the speaker on which the  (BLUETOOTH) indicator lights up (the speaker set up as the first one), the speaker automatically switches to AUDIO IN mode, and the Wireless Party Chain function is terminated.

To terminate only one speaker

Turn off the speaker you want to release (the second or later speaker set).

- If a portable audio device, etc. is connected to the AUDIO IN jack of the speaker you want to release (the second or later speaker set), the speaker automatically switches to AUDIO IN mode, and the Wireless Party Chain function of only the speaker is terminated.

Related Topic

- [Enjoying wireless playback using multiple speakers \(Wireless Party Chain function\)](#)

Listening to music of a portable audio device, etc.

You can use the speaker as an ordinary wired speaker system by connecting a portable audio device, etc., using an audio cable (commercially available).

1 Connect a device to the AUDIO IN jack with an audio cable (commercially available).

For connection, use an audio cable with a stereo mini plug (no resistance)^{*1} at both ends.

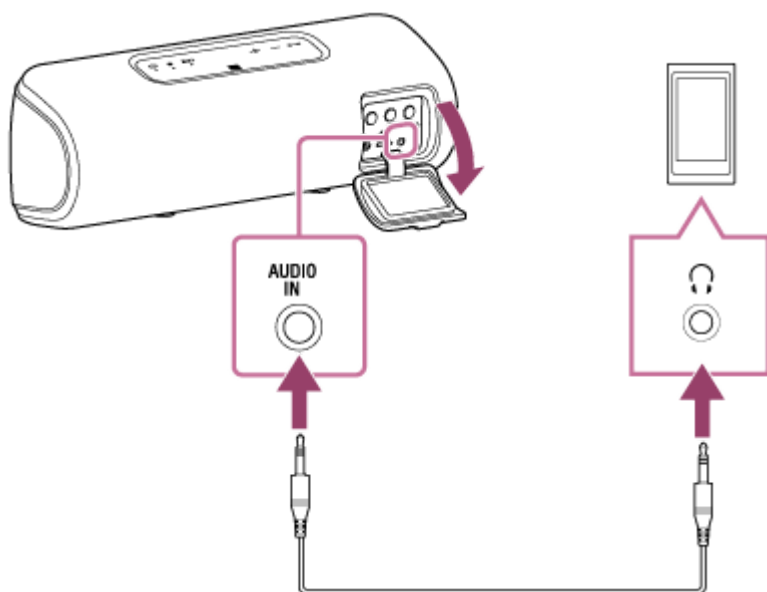

^{*1} If you use an audio cable (with stereo mini plugs) with significant resistance, the sound may be lower. Therefore, make sure you use a cable (with stereo mini plugs) without resistance.

2 Turn on the speaker.

The  (power) indicator lights up in white^{*2}.

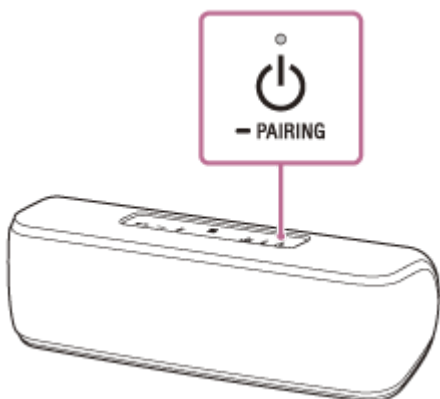

^{*2} Depending on the Sound Mode, the color of the  (power) indicator varies. For details, refer to the following topic.
[About the indicators](#)



3 Turn on and start playback on the connected device.

4 Adjust the volume to a moderate level on the connected device.

5 Press the **-/+** (volume) buttons to adjust the volume.

When you press the **-/+** (volume) buttons, the  (power) indicator flashes once. When you set the volume to the maximum (50) or minimum level on the speaker, the  (power) indicator flashes 3 times.

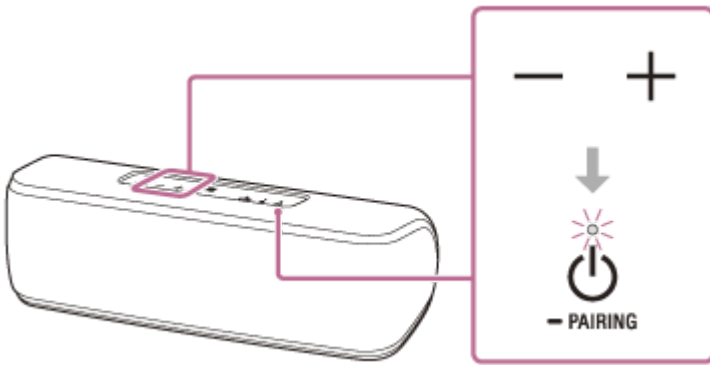

Hint

- When you cannot hear the sound, raise the volume on the connected device.
- If the BLUETOOTH connection is active between the speaker and a mobile phone (smartphone/iPhone) via HFP/HSP, you can use the hands-free function while listening to music of a portable audio device, etc. that is connected to the speaker's AUDIO IN jack.

Note

- If you connect an audio cable to the AUDIO IN jack, the output from the device connected to the AUDIO IN jack has priority, and you will not hear the sound from the BLUETOOTH device. The  (BLUETOOTH) indicator lights up or flashes in blue to indicate the BLUETOOTH status. Absence of sound from the BLUETOOTH device does not indicate any trouble with the speaker.
- Even when the audio cable is connected, you can switch to the BLUETOOTH mode on "Sony | Music Center," and listen to music from the BLUETOOTH device connected via BLUETOOTH.
- When connecting a portable audio device to the AUDIO IN jack and playing music, you cannot use the buttons on the speaker to perform operations such as pause, skip to the beginning of the next track, and skip to the beginning of the current track.
- Do not use the AUDIO IN jack in a place where water may splash.

Related Topic

- [Auto power off \(Auto Standby\) function](#)

Enjoying switching the sound effects

You can enjoy three different Sound Modes. When you purchase the speaker, the EXTRA BASS mode is set.

Sound Mode	The color of the LIVE indicator	The color of the  (power) indicator	Feature
STANDARD	Turns off	Green	Power saving
EXTRA BASS	Turns off	White	Heavy bass sound
LIVE SOUND	White	White	Realistic sound

1 Enjoy LIVE SOUND and EXTRA BASS.



Switching the LIVE SOUND setting using a button of the speaker

1. Press the LIVE button.
Each time you press the button, the LIVE SOUND mode and the EXTRA BASS mode are switched.





Switching the EXTRA BASS setting using buttons of the speaker

To switch the EXTRA BASS mode and STANDARD mode, follow the procedure.

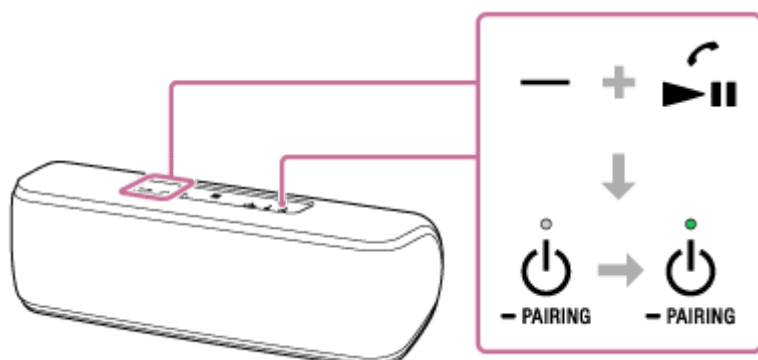
1. Press the – (volume) button and  (play) button/  (call) button for about 3 seconds.
The color of the  (power) indicator is changed to green from white, and the Sound Mode switches to the STANDARD mode.



If you press and hold the – (volume) button and  (play) button/  (call) button for about 3 seconds again, the color of the  (power) indicator is changed to white from green, and the Sound Mode switches to the EXTRA BASS mode.

When setting the Sound Mode with “Sony | Music Center”

1. Tap [Music Center] on your smartphone, iPhone, etc. to start up the application.



Music Center

2. Tap [SRS-XB41].
3. Tap [Settings] - [Sound] - [Sound Mode] - [Preset Mode] to select the Sound Mode.
 - STANDARD
 - EXTRA BASS
 - LIVE SOUND

Note

- Depending on the music, the LIVE SOUND or EXTRA BASS effects may not be so noticeable.

Related Topic

- [Listening to music of a device via BLUETOOTH connection](#)
- [Listening to music of a portable audio device, etc.](#)
- [What you can do with “Sony | Music Center”](#)

Using the Party Booster function

If the Party Booster function is turned on, the speaker outputs a sound effect when you tap the speaker to music. The lighting of the speaker also shines*¹, and makes the party atmosphere more exciting.

There are several kinds of sound effects, which can be easily set or changed with the “Sony | Music Center” app.

*¹ Even if the lighting function is turned off, the lighting shines when you tap the speaker.

There are 3 ways to turn on or off the Party Booster function.

- A** Operate the speaker’s buttons.
- B** Set by using the app.
- C** Tap the speaker’s body.

1 Turn on the speaker.

2 Do one of the following operations to turn on the Party Booster function.

A Operate the speaker’s buttons.

Press and hold the – (volume) button and the + (volume) button of the speaker at the same time for more than 3 seconds.

When the Party Booster function turns on, the  (power) indicator flashes 3 times.

When the built-in battery level is low and the  (power) indicator is flashing, the number of flashes may be different.

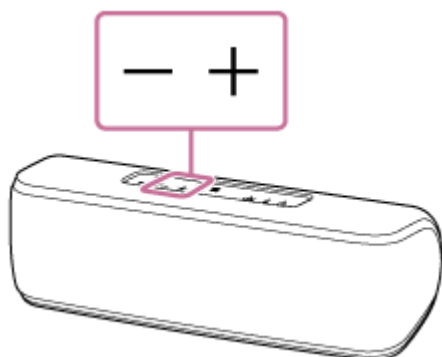

B Set by using the app.

Set the Party Booster function with “Sony | Music Center.”

1. Tap [Music Center] on your smartphone, iPhone, etc. to start up the application.



Music Center

2. Tap [SRS-XB41].
3. Tap [Settings] – [Party Booster] – [Tap Settings] – [OFF], and then select a mode of the Party Booster function.
 - Drum Kit
 - Percussion

- Custom

C Tap the speaker's body.

Tap the lower left of the cap on the rear side of the speaker twice quickly.

When the Party Booster function turns on, the  (power) indicator flashes 3 times.

When the built-in battery level is low and the  (power) indicator is flashing, the number of flashes may be different.

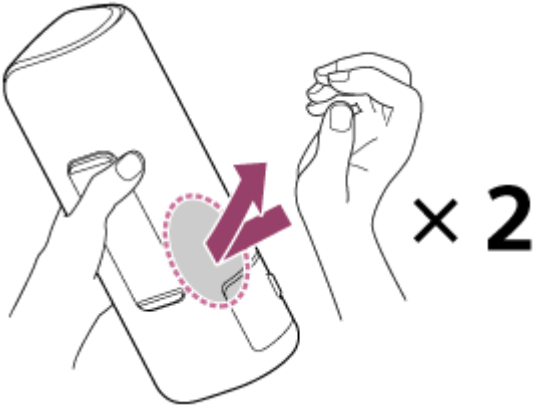

Note

- When tapping the speaker, use the palm of your hand and tap the speaker twice strongly and quickly.

3 Tap on the top, front, both sides, or bottom of the speaker.

Sound effects output from the speaker and the speaker's light turns on^{*2}.

^{*2} Even if the lighting function is turned off, the lighting shines when you tap the speaker.

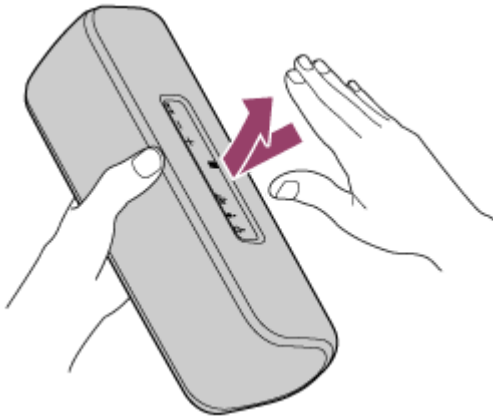

The surface where sound effects are output when you tap are the top, front, both sides, and bottom of the speaker.

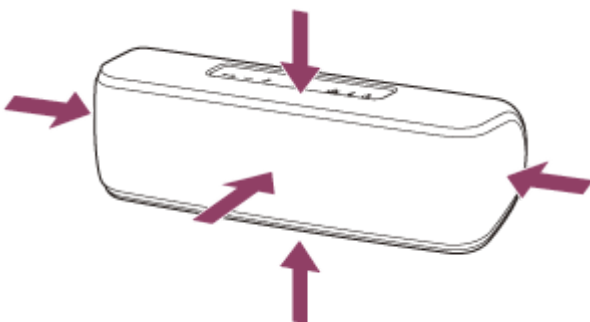

The type and volume of the sound effect change depending on which surface you tap and how strongly you tap it.

Note

- Depending on how to tap, the speaker may not respond and sound effects may not be output.

To turn off the Party Booster function

Do step ② again or turn off the speaker.

If you turn off the Party Booster function by operating the - (volume) button and + (volume) button of the speaker, or by tapping the lower left of the cap twice quickly, as in step ②, the  (power) indicator flashes 4 times.

When the built-in battery level is low and the  (power) indicator is flashing, the number of flashes may be different.

Hint

- You can choose the type of sound effect with “Sony | Music Center.”
When you purchase the speaker, “Drum Kit” is set.

Note

- Turn the power off when carrying the speaker.
If the power is on, there is a possibility that the Party Booster function will be unintentionally turned on due to vibrations etc., and a sound effect will be output. When the Party Booster function is turned on, turn off the power of the speaker.
- If the speaker hits a person or thing, it may cause an accident, injury or malfunction. When using the Party Booster function, notice the following.
 - Disconnect the cables and close the cap when using the speaker.
 - Do not use with the adaptor connected.
 - When using the function, hold firmly and do not shake the speaker violently so that you do not throw or drop the speaker from your hand.
 - Before using the function, make sure that you have secured sufficient space around the speaker.
 - Do not hit the speaker with a tool.
 - Do not use the function while you are driving or walking.
 - Keep 20 cm (7 7/8 in) or more away from the face and eyes while in use.
 - Avoid using the function for a long time. Take breaks regularly.
 - When using the function, if you get tired, feel uncomfortable or experience pain somewhere in your body, stop using the function immediately.

Related Topic

- [What you can do with “Sony | Music Center”](#)

Wireless Speaker
SRS-XB41

Receiving a call

You can enjoy hands-free calls with a BLUETOOTH mobile phone that supports the BLUETOOTH profile HFP (Hands-free Profile) or HSP (Headset Profile) via BLUETOOTH connection.

- If your BLUETOOTH mobile phone supports both HFP and HSP, set it to HFP.
- Operations may vary depending on the BLUETOOTH mobile phone. Refer to the operating instructions supplied with the mobile phone.

About ring tones

When an incoming call arrives, playback pauses and a ring tone will be heard via the speaker. The ring tone varies in the following ways, depending on your BLUETOOTH mobile phone.

- Ring tone set on the speaker
- Ring tone set on the BLUETOOTH mobile phone
- Ring tone set on the BLUETOOTH mobile phone only for a BLUETOOTH connection

1 Connect the speaker with a BLUETOOTH mobile phone.

The  (BLUETOOTH) indicator lights up in blue when the BLUETOOTH connection is established.

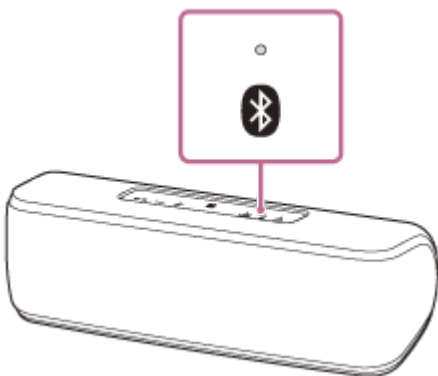

When using the Speaker Add function or Wireless Party Chain function

Connect to the speaker in which the  (BLUETOOTH) indicator lights up in blue. In the following steps and operations during a hands-free call, operate the speaker that is connected to the BLUETOOTH mobile phone.

2 Press the (play) button/ (call) button when a call is received.

Talk into the microphone of the speaker.

When an incoming call arrives, playback pauses and a ring tone is heard from the speaker.

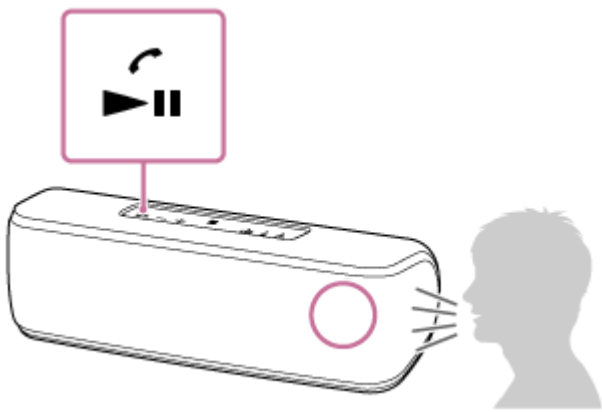

If no ring tone is heard via the speaker

- The speaker may not be connected with a BLUETOOTH mobile phone with HFP or HSP. Check the connection status on the BLUETOOTH mobile phone.
- If more than one BLUETOOTH devices are connected to the speaker (Multi-device connection), you cannot receive a phone call. Cancel the multi-device connection. Terminate the BLUETOOTH connection or turn off the BLUETOOTH function of the BLUETOOTH devices other than the BLUETOOTH mobile phone in use.

3 Adjust the volume by pressing the **-/+ (volume)** buttons on the speaker or operating the **BLUETOOTH mobile phone**.

When you press the **-/+ (volume)** buttons on the speaker or adjust the volume on the BLUETOOTH mobile phone, the **⏻ (power)** indicator flashes once.

When you set the volume to the maximum (50) or minimum level on the speaker, the **⏻ (power)** indicator flashes 3 times.

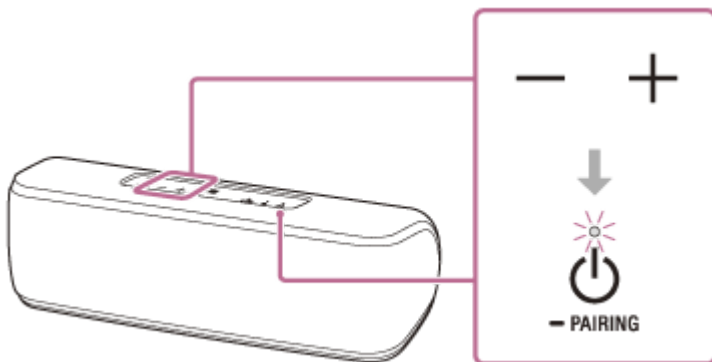

4 To end a call, press the **▶|| (play)** button/ **📞 (call)** button.

If you were listening to music before the call, playback will resume when the call ends. If you end a call by operating the BLUETOOTH mobile phone, playback will also resume when the call ends if you were listening to music before the call.

Hint

- Some BLUETOOTH mobile phones have handset use priority when receiving a call. In the case of the HFP or HSP connection, switch the call device to the speaker by operating your BLUETOOTH mobile phone.
- If the caller cannot hear or can barely hear your voice, talk more directly into the microphone of the speaker.
- The volume of music playback and calling is set independently in the speaker.

Note

- When using the Speaker Add function or Wireless Party Chain function, the sound of the phone call is output from only the speaker in which the **📶 (BLUETOOTH)** indicator lights up in blue.

- The sound is output only from the right speaker unit during a call.
- Depending on the BLUETOOTH mobile phone, playback may not pause when an incoming call arrives.
- Use a BLUETOOTH mobile phone at least 50 cm (1.6 ft) away from the speaker. Noise may result if the speaker and the BLUETOOTH mobile phone are too close.
- If an audio cable is connected to the AUDIO IN jack of the speaker, you cannot listen to music of the BLUETOOTH device. However, when the BLUETOOTH connection is active, the hands-free function is available.
- When using the multi-device connection, you cannot use the hands-free function.
- You cannot turn off the multi-device connection function.
- Depending on the model of your smartphone, the operation system or applications installed, some functions of hands-free calling may not be used correctly.

Related Topic

- [Pairing and connecting with BLUETOOTH® devices](#)
- [Connecting with an NFC-compatible device by One-touch \(NFC\)](#)
- [Terminating the BLUETOOTH connection \(After use\)](#)
- [Making a call](#)
- [Switching the BLUETOOTH devices connected at the same time \(Multi-device connection\)](#)

Making a call

You can enjoy hands-free calls with a BLUETOOTH mobile phone that supports the BLUETOOTH profile HFP (Hands-free Profile) or HSP (Headset Profile) via BLUETOOTH connection.

- If your BLUETOOTH mobile phone supports both HFP and HSP, set it to HFP.
- Operations may vary depending on the BLUETOOTH mobile phone. Refer to the operating instructions supplied with the mobile phone.

1 Connect the speaker with a BLUETOOTH mobile phone.

The  (BLUETOOTH) indicator lights up in blue when the BLUETOOTH connection is established.

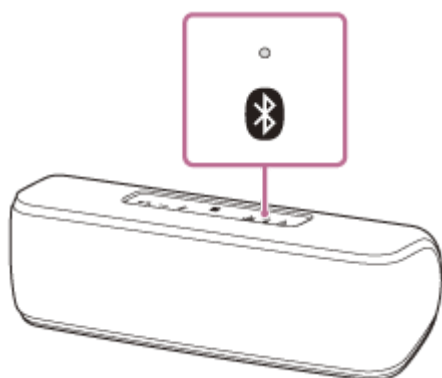

When using the Speaker Add function or Wireless Party Chain function



Connect to the speaker in which the  (BLUETOOTH) indicator lights up in blue. In the following steps and operations during a hands-free call, operate the speaker that is connected to the BLUETOOTH mobile phone.

2 Operate the BLUETOOTH mobile phone to make a call.

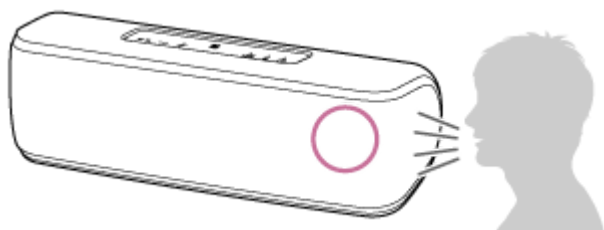
When you make a call, playback pauses and the dial tone is heard from the speaker. When the receiver takes the call, talk into the microphone of the speaker.



If no dial tone is heard via the speaker

- The speaker may not be connected with a BLUETOOTH mobile phone with HFP or HSP. Check the connection status on the BLUETOOTH mobile phone.
- Switch the call device to the speaker by pressing and holding the  (play) button/  (call) button for about 2 seconds.
- If more than one BLUETOOTH device is connected to the speaker (Multi-device connection), you cannot make a phone call. Terminate the BLUETOOTH connection or turn off the BLUETOOTH function of the BLUETOOTH devices other than the BLUETOOTH mobile phone in use.

3 Adjust the volume by pressing the **-/+** (volume) buttons on the speaker or operating the BLUETOOTH mobile phone.

When you press the $-/+$ (volume) buttons on the speaker or adjust the volume on the BLUETOOTH mobile phone, the ⏻ (power) indicator flashes once.

When you set the volume to the maximum (50) or minimum level on the speaker, the ⏻ (power) indicator flashes 3 times.

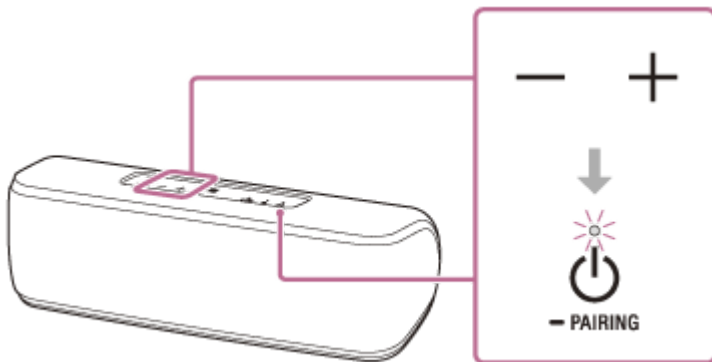

4 To end a call, press the ▶|| (play) button/ ☎ (call) button.

If you were listening to music before the call, playback will resume when the call ends. If you end a call by operating the BLUETOOTH mobile phone, playback will also resume when the call ends if you were listening to music before the call.

Hint

- If the caller cannot hear or can barely hear your voice, talk more directly into the microphone of the speaker.
- The volume of music playback and calling is set independently in the speaker.

Note

- When using the Speaker Add function or Wireless Party Chain function, the sound of the phone call is output from only the speaker in which the Ⓜ (BLUETOOTH) indicator lights up in blue.
- The sound is output only from the right speaker unit during a call.
- Depending on the BLUETOOTH mobile phone, playback may not pause when making a call.
- Use a BLUETOOTH mobile phone at least 50 cm (1.6 ft) away from the speaker. Noise may result if the speaker and the BLUETOOTH mobile phone are too close.
- When an audio cable is connected to the AUDIO IN jack of the speaker, you cannot listen to music of the BLUETOOTH device. However, when the BLUETOOTH connection is active, the hands-free function is available.
- When using the multi-device connection, you cannot use the hands-free function. But you cannot turn off the multi-device connection function.

Related Topic

- [Pairing and connecting with BLUETOOTH® devices](#)
- [Connecting with an NFC-compatible device by One-touch \(NFC\)](#)
- [Terminating the BLUETOOTH connection \(After use\)](#)
- [Receiving a call](#)
- [Switching the BLUETOOTH devices connected at the same time \(Multi-device connection\)](#)

Wireless Speaker
SRS-XB41

What you can do with “Sony | Music Center”

“Sony | Music Center” is an app for controlling Sony audio devices which are compatible with “Sony | Music Center” using your smartphone, iPhone, etc.

For details about “Sony | Music Center,” refer to the following URL:

<https://www.sony.net/smcqa/>

Operations that can be performed on a speaker with “Sony | Music Center”

- Playback of music files included with High-Resolution (Hi-Res) audio content which are located on a device such as a smartphone or iPhone.
- Sound quality setting and equalizer adjustment
- Built-in battery level indication
- Power options such as the auto power off (Auto Standby) function and BLUETOOTH standby mode
- Lighting setting (switching the lighting mode)
- Switching the BLUETOOTH mode and AUDIO IN mode
- Switching BLUETOOTH codec (the BLUETOOTH audio streaming playback quality)
- Grouping with other speakers (Speaker Add function/Wireless Party Chain function)
- Setting the Party Booster function
- Updating the software of the speaker

Hint

- What you can control with “Sony | Music Center” varies depending on the connected device. The specifications and design of the app may change without notice.

Related Topic

- [Installing “Sony | Music Center”](#)
- [Charging the speaker](#)
- [Turning on/off the speaker’s light \(Lighting function\)](#)
- [Selecting the BLUETOOTH audio streaming playback quality \(Codec\)](#)
- [Listening to music wirelessly with two speakers \(Speaker Add function\)](#)
- [Enjoying wireless playback using multiple speakers \(Wireless Party Chain function\)](#)
- [Enjoying switching the sound effects](#)
- [Using the Party Booster function](#)
- [Updating the pre-installed software](#)

Wireless Speaker
SRS-XB41

Installing “Sony | Music Center”

Install “Sony | Music Center” on your smartphone, iPhone, etc. from Google Play or the App Store.

- 1 Download “Sony | Music Center” from Google Play or the App Store and install it.



- 2 When the installation is complete, start “Sony | Music Center.”

Note

- Be sure to use the latest version of “Sony | Music Center.” If you cannot connect the speaker and a BLUETOOTH device via BLUETOOTH, or if there is a problem such as no sound being emitted, uninstall “Sony | Music Center” and try to connect via BLUETOOTH again. For details about “Sony | Music Center,” refer to Google Play or the App Store.

Related Topic

- [What you can do with “Sony | Music Center”](#)

Wireless Speaker
SRS-XB41

What you can do with “Fiestable”

“Fiestable” is an app for operating Sony audio devices compatible with “Fiestable” from smartphones, iPhone, etc.

Operations that can be performed on a speaker with “Fiestable”

- DJ control
DJ sound effects can be added.



- Illumination
You can set the lighting function.



- Motion control
You can operate the speaker by shaking the smartphone, iPhone, etc.



- What you can control with “Fiestable” varies depending on the connected device. The specification and design of the app may change without notice.

4-735-509-21(2) Copyright 2018 Sony Corporation

Wireless Speaker
SRS-XB41

Installing “Fiestable”

Install “Fiestable” on your smartphone, iPhone, etc. from Google Play or the App Store.

- 1 Download “Fiestable” from Google Play or the App Store and install it.

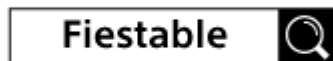

- 2 When the installation is completed, start “Fiestable” from the “Sony | Music Center” screen.



Note

- When using an Android smartphone, you can activate “Fiestable” only via “Sony | Music Center.”

Related Topic

- [What you can do with “Fiestable”](#)

Wireless Speaker
SRS-XB41

Using the voice assist function (Google app)

By using the Google app feature that comes with the Android smartphone, you can speak to the speaker's microphone to operate the Android smartphone.

The following shows how to use the Google app.

1 Select the Google app for [Assist App] in [Assist & Voice input].

On the Android smartphone, select [Settings] – [Apps]. A gear icon appears in the top-right corner of the display. Select the gear icon, [Default Apps] – [Assist & Voice input] – [Assist App], then set [Assist App] to the Google app. The operation above is an example. For details, refer to the operating instructions supplied with the Android smartphone.

For details on the Google app, refer to the operating instructions or support website of the Android smartphone or website of Google Play.

Note

- The latest version of the app may be required.
- The Google app may not be activated from the speaker depending on specifications of the Android smartphone.

2 Connect the speaker to the Android smartphone via BLUETOOTH connection.

3 While the speaker is connected with the Android smartphone via BLUETOOTH connection and the Android smartphone is in standby or playing music, press and hold the (play) button/ (call) button for about 3 seconds.

The Google app is activated and you will hear the start-up sound.

4 Make a request to the Google app through the speaker's microphone.

For details on the Google app, such as apps which work with the Google app, refer to the operating instructions supplied with the Android smartphone.

After activating the Google app, when a certain time has passed without requests, a beep will sound and the Google app will be deactivated.

Note

- The Google app cannot be activated when you say "OK Google" through the speaker's microphone even when the Android smartphone's [OK Google] setting is on.

Wireless Speaker
SRS-XB41

Using the voice assist function (Siri)

By using the Siri function that comes with the iPhone/iPod touch, you can speak to the speaker's microphone to operate the iPhone/iPod touch.

The following shows how to use Siri.

1 Turn on Siri.

On iPhone/iPod touch, select [Settings] – [Siri] to turn on Siri.

The operation above is an example. For details, refer to the operating instructions supplied with the iPhone/iPod touch.

For details on Siri, refer to the operating instructions or support website of the iPhone/iPod touch.

2 Connect the speaker to the iPhone/iPod touch via BLUETOOTH connection.

3 While the speaker is connected with the iPhone/iPod touch via BLUETOOTH connection and the iPhone/iPod touch is in standby or playing music, press and hold the (play) button/ (call) button for about 3 seconds.

The Siri is activated and you will hear the start-up sound.

4 Make a request to Siri through the speaker's microphone.

For details on Siri, such as apps which work with Siri, refer to the operating instructions supplied with the iPhone/iPod touch.

Note

- Siri cannot be activated when you say "Hey Siri" through the speaker's microphone even when the iPhone/iPod touch's [Allow "Hey Siri"] setting is on.

About the indicators

CHARGE indicator (orange)

Turns off	The speaker has completed charging.
Lights up	The speaker is being charged.
Flashes slowly	The built-in battery is running at less than 10% and needs to be charged. In this state, the speaker cannot supply power to other devices.
Flashes 3 times and turns off	If the CHARGE indicator flashes 3 times and goes off when you turn on the speaker, the built-in battery is empty and needs to be charged.

Note

- A speaker that is in use can be charged if it is connected to an AC outlet via the AC adaptor (supplied) or a USB AC adaptor (commercially available), or connected to a booted computer. In this case, it may take longer to charge the built-in battery depending on the conditions of use. Therefore, it is recommended to turn off the speaker when charging.
- When you use the speaker at a loud volume for a long time, the built-in battery may run low even if the speaker is connected to an AC outlet via the AC adaptor (supplied) or a USB AC adaptor (commercially available), or connected to a booted computer. As a result, sound becomes low. This is not a malfunction. Turn off the speaker and charge the built-in battery sufficiently.
- In an extremely cold or hot environment, charging stops for safety. If charging takes a long time, it also makes charging of the speaker stop. To resolve these issues, disconnect the AC adaptor or micro-USB cable from the speaker and connect it again within an operating temperature between 5 °C and 35 °C (41 °F and 95 °F).

(power) indicator

Turns off	The speaker is turned off.
Lights up (green)	The speaker is turned on. The STANDARD mode is set. (The EXTRA BASS and LIVE SOUND mode are not set.)
Lights up (white)	The speaker is turned on. The EXTRA BASS mode or LIVE SOUND mode is set. When you purchase, the EXTRA BASS is set.
Lights up (orange)	The speaker turns off. The speaker is set to the BLUETOOTH standby mode.
Flashes (green, white, red or orange)	Each time you press the -/+ (volume) buttons, the indicator flashes once.
	When you operate the -/+ (volume) buttons and the volume is set at the lowest (0) or highest (50) level, the indicator flashes 3 times.
	Depending on the progress of the software update, the state that the indicator flashes in green changes. In each update, the indicator flashes in green 5 times, then 4 times, 3 times, twice, once, and turns off*.
	When the speaker turns on for the first time after the software update, the indicator flashes 3 times in green or white to inform you that the update has completed.
	When the software update ends in error, the indicator flashes in red or orange.
	When the built-in battery is running at less than 10%, the indicator flashes in green or white slowly.

In this state, the speaker cannot supply power to other devices.

If the indicator flashes in green or white 3 times and turns off after turning on the speaker, the built-in battery capacity is empty. Charge the speaker.

* Depending on the situation, you may not be able to see all flashing patterns.

(BLUETOOTH) indicator

Lights up	The speaker is connected to a BLUETOOTH device.
Flashes quickly (3 times a second)	The speaker enters the pairing mode.
Flashes slowly	The speaker is waiting for a BLUETOOTH device to connect to.
Flashes 3 times	The software has completed updating.

LIVE indicator

Lights up	The LIVE SOUND mode is set.
Turns off	The STANDARD mode or EXTRA BASS mode is set.

ADD indicators

Flashes	The speaker enters the Speaker Add function. The ADD (Speaker Add) indicator flashes when the connection with Speaker Add function fails.
Lights up	The Speaker Add function is used on the speaker.

WPC (Wireless Party Chain) indicator

Flashes	The speaker enters the Wireless Party Chain function.
Lights up	The Wireless Party Chain function is used on the speaker. The indicators of all speakers connected with the Wireless Party Chain function light up.

Related Topic

- [Parts and controls](#)

Updating the pre-installed software

When a new version of the software is released, you can update your speaker's pre-installed software by using the following methods.

By updating the software, new features will be added enabling you to experience more convenient and stable use.

- 1 Connect the speaker to an AC outlet via the AC adaptor (supplied) or a USB AC adaptor (commercially available), or connected to a booted computer.**

Software updates cannot be performed when using with the built-in battery. Update the software after completing charging.

- 2 Turn on the speaker.**

The  (power) indicator lights up in white*.

* Depending on the Sound Mode, the color of the  (power) indicator varies. For details, refer to the following topic.
[About the indicators](#)

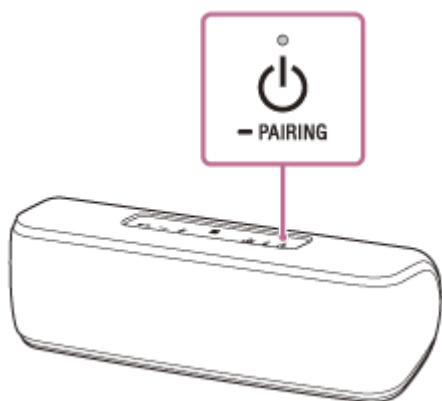

- 3 Tap [Music Center] on your smartphone, iPhone, etc. to start up the application.**





Music Center

- 4 Tap [SRS-XB41].**

When a new version of the software is released, an update notice is displayed on the "Sony | Music Center" screen.

- 5 Follow the instructions on the screen to update.**

In each update, the  (power) indicator flashes in green 5 times, then 4 times, 3 times, twice, once, and turns off. Depending on the situation, you may not be able to see all flashing patterns.

When the speaker turns on for the first time after the software update, the  (power) and  indicators flash 3 times to inform you that the update has completed.

Precautions

Note when using with a mobile phone

- For details on operation of your mobile phone when receiving a telephone call while transmitting the sound using the BLUETOOTH connection, refer to the operating instructions supplied with the mobile phone.

On safety

- Refer to the Reference Guide supplied with the speaker.

Notes on the AC adaptor

- When connecting or disconnecting the AC adaptor, turn off the speaker beforehand. Otherwise, it may cause a malfunction.
- Use only the supplied AC adaptor. To avoid damaging the speaker, do not use any other AC adaptor.
- Plug the AC adaptor into a nearby wall outlet (mains). In the case of a problem, unplug it from the wall outlet (mains) immediately.
- Do not install the AC adaptor in a confined space such as a bookcase or built-in cabinet.
- To reduce the risk of fire or electric shock, do not expose the AC adaptor to dripping or splashing, and do not place objects filled with liquids, such as vases, on the AC adaptor.

About micro-USB cables

- When using a commercially available micro-USB cable, use a cable conforming to the USB standard.
 - ① USB Type A plug: Connects to a computer or USB AC adaptor
 - ② USB Micro-B plug: Connects to the speaker



On placement

- Do not set the speaker in an inclined position.
- Do not leave the speaker in a location near heat sources, or in a place subject to direct sunlight, excessive dust, or mechanical shock.
- Do not use or leave the speaker in a car.
- Do not use the speaker in a sauna.

On operation

- Do not insert any small objects, etc., into the jacks or ventilation hole on the rear of the speaker. The speaker may short out or malfunction.
- When the light is strong, brighten the room or turn off the lighting.

About the Party Booster function

If the speaker hits a person or thing, it may cause an accident, injury or malfunction. When using the Party Booster function, notice the following.

- Disconnect the cables and close the cap when using the speaker.
- Do not use with the adaptor connected.

- When using the function, hold firmly and do not shake the speaker violently so that you do not throw or drop the speaker from your hand.



- Before using the function, make sure that you have secured sufficient space around the speaker.
- Do not hit the speaker with a tool.
- Do not use the function while you are driving or walking.
- Keep 20 cm (7 7/8 in) or more away from the face and eyes while in use.
- Avoid using the function for a long time. Take breaks regularly.
- When using the function, if you get tired, feel uncomfortable or experience pain somewhere in your body, stop using the function immediately.

Others

- If you have any questions or problems concerning the speaker that are not covered in this Help Guide, consult your nearest Sony dealer.

Notes on charging

Life span of the built-in lithium ion battery

- Even if you do not intend to use the speaker for a long time, charge the built-in battery sufficiently once every 6 months to maintain its performance.
- If the speaker is not used for a long time, it may take longer to charge the built-in battery.
- The rechargeable built-in battery has a life span. As time passes and the number of times that the built-in battery is used increases, the capacity of the rechargeable built-in battery slowly decreases. When the amount of time that the built-in battery can be used seems significantly shorter, despite having been fully charged, contact your nearest Sony dealer.
- The life span of the rechargeable built-in battery differs depending on the usage, environment, and storage method.

Caution

When the speaker detects a problem for the following causes while charging the built-in battery, the CHARGE indicator (orange) turns off even if charging is not completed.

- Ambient temperature exceeds the range of 5 °C – 35 °C (41 °F – 95 °F).
- There is a problem with the built-in battery.
- When charging to the built-in battery continues for a long time.

Note

- Charging time varies depending on built-in battery usage conditions.
- Charge the speaker in an ambient temperature between 5 °C and 35 °C (41 °F and 95 °F).
- The speaker becomes warm during charging. This is not a malfunction.
- Avoid exposure to rapid temperature change, direct sunlight, mist, sand, dust, or mechanical shock. Also, never leave the speaker in a car parked in the sun.
- A speaker that is in use can be charged if it is connected to an AC outlet via the AC adaptor (supplied) or a USB AC adaptor (commercially available), or connected to a booted computer. In this case, it may take longer to charge the built-in battery depending on the conditions of use. Therefore, it is recommended to turn off the speaker when charging.
- In an extremely cold or hot environment, charging stops for safety. If charging takes a long time, it also makes charging of the speaker stop. To resolve these issues, disconnect the AC adaptor or micro-USB cable from the speaker and connect it again within an operating temperature between 5 °C and 35 °C (41 °F and 95 °F).

Notes on waterproof and dust proof features

Waterproof and dust proof performance of the speaker

The speaker, with the cap fastened securely, has a waterproof specification of IPX7 ^{*1} as specified in “Degrees of protection against water immersion” of the IEC60529 “Ingress Protection Rating (IP Code)”^{*3}, and a dust proof specification of IP6X ^{*2} as specified in “Degrees of protection against solid foreign objects”^{*3}.

Liquids that the waterproof performance specifications apply to

Applicable: fresh water, tap water, pool water, sea water

Not applicable: liquids other than the above (soapy water, water with detergent or bath agents, shampoo, hot spring water, etc.)

*1 IPX7 equivalency: The speaker has been tested to and maintains its operability when gently submersed in water to a depth of 1 m (3 ft 3 7/8 in) and left for 30 minutes.

*2 IP6X equivalency: The speaker has been tested to and continues to block dust after stirring for 8 hours in a testing device which contains dust particles that are up to 75 µm in diameter.

*3 The supplied accessories are not waterproof or dust proof.

The waterproof and dust proof performance of the speaker is based on our measurements under the conditions herein described. Note that malfunctions as a result of water immersion or dust intrusion caused by misuse by the customer are not covered by the warranty.

To avoid the deterioration of the waterproof and dust proof performance

Check the following and use the speaker correctly.

- The speaker passes the drop test from 1.22 m (4 ft) on plywood of 5 cm (2 in) thickness conforming to MIL-STD 810 F Method 516.5-Shock. However, this does not guarantee no damage, no breakdown, or waterproof and dust proof performance in all conditions. Deformation or damage from dropping the speaker or subjecting it to mechanical shock may cause deterioration of the waterproof and dust proof performance.
- Do not use the speaker in a location where large amounts of water or hot water may splash on it. The speaker does not have a design that is resistant to water pressure. Use of the speaker in a location where high water pressure is applied, such as under running water or in the shower, may cause a malfunction.
- Do not pour high-temperature water or blow hot air from a hair dryer or any other appliance on the speaker directly. Also, never use the speaker in high temperature locations such as in saunas or near a stove.
- Handle the cap ① with care. The cap plays a very important role in maintenance of the waterproof and dust proof performance. When using the speaker, make sure that the cap is closed completely. When closing the cap, be careful not to allow foreign objects inside. If the cap is not closed completely the waterproof and dust proof performance may deteriorate and may cause a malfunction of the speaker as a result of water entering the speaker.

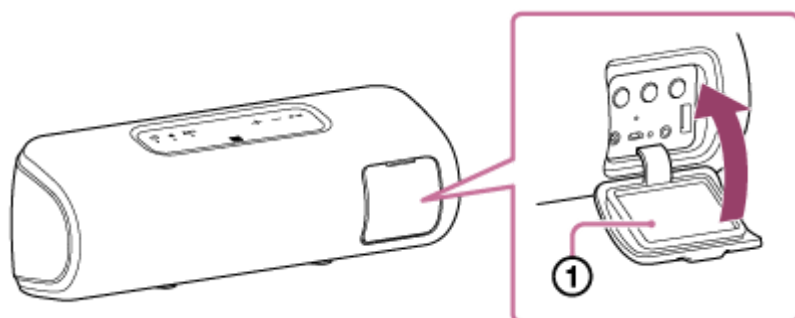



Wireless Speaker
SRS-XB41

How to care for the speaker

Although the fabric part of the speaker has water repellent treatment applied, you can use the speaker more comfortably and for a longer period of time by following the maintenance procedure below.

- If the surface of the speaker gets dirty in the following cases, wash the speaker with fresh water (tap water, etc.) promptly to remove the dirt. Leaving dirt on its surface may cause the fabric part to discolor or deteriorate, or the speaker to malfunction.
Ex.
 - When salt, sand, etc. is stuck on the speaker after using it on a beach, pool side, etc.
 - When the speaker is stained with foreign substances (sunscreen, suntan oil, etc.)
- If the speaker gets wet, wipe off the moisture using a dry soft cloth immediately. In addition, dry the speaker in an airy place until no moisture remains.
- The sound quality may change when water enters the speaker section of the system. It is not malfunction. Wipe off the moisture on its surface, and put the speaker on a dry soft cloth with the SONY logo facing down to drain the collected water inside the speaker. Then, dry the speaker in an airy place until no moisture remains.

Note

- If the surface of the speaker gets dirty, do not use detergent, thinner, benzine, alcohol, etc. to clean the speaker because it will affect the water repellent function of the fabric part of the speaker.
- In cold regions, etc., leaving moisture on its surface may cause the speaker to freeze and malfunction. When water droplets attached to the speaker, be sure to wipe off the moisture of the speaker using a dry, soft cloth, etc.
- Do not place the speaker directly on sand, such as in a sandbox or on a sandy beach. If sand grains, etc. enter the fabric part of the speaker, remove them carefully. Never use a vacuum cleaner, etc. on the speaker. It may cause damage of the speaker unit.

Wireless Speaker
SRS-XB41

About the BLUETOOTH wireless technology

The BLUETOOTH wireless technology operates within a range of about 30 m (about 90 ft).

Maximum communication range

Maximum communication range may shorten under the following conditions.

- There is an obstacle such as a person, metal, or wall between the speaker and BLUETOOTH device.
- A wireless LAN device is in use near the speaker.
- A microwave oven is in use near the speaker.
- A device that generates electromagnetic radiation is in use near the speaker.

Interference from other devices

Because BLUETOOTH devices and wireless LAN (IEEE802.11b/g) use the same frequency, microwave interference may occur and result in communication speed deterioration, noise, or invalid connection if the speaker is used near a wireless LAN device. In such a case, perform the following.

- Use the speaker at least 10 m (about 30 ft) away from the wireless LAN device.
- If the speaker is used within 10 m (about 30 ft) of a wireless LAN device, turn off the wireless LAN device.

Interference to other devices

Microwaves emitted from a BLUETOOTH device may affect the operation of electronic medical devices. Turn off the speaker and other BLUETOOTH devices in the following locations, as it may cause an accident.

- Where inflammable gas is present, in a hospital, train, airplane, or a gas station
- Near automatic doors or a fire alarm

Note

- To be able to use the BLUETOOTH function, the BLUETOOTH device to be connected requires the same profile as the speaker's. Note also that even if the same profile exists, devices may vary in function depending on their specifications.
- Due to the characteristic of BLUETOOTH wireless technology, the sound played on the speaker is slightly delayed from the sound played on the BLUETOOTH device while talking on the telephone or listening to music.
- The speaker supports security capabilities that comply with the BLUETOOTH standard to provide a secure connection when the BLUETOOTH wireless technology is used, but security may not be enough depending on the setting. Be careful when communicating using BLUETOOTH wireless technology.
- We do not take any responsibility for the leakage of information during BLUETOOTH communication.
- A device featuring the BLUETOOTH function is required to conform to the BLUETOOTH standard specified by the Bluetooth SIG, Inc. and be authenticated. Even if the connected device conforms to the above mentioned BLUETOOTH standard, some devices may not be connected or work correctly, depending on the features or specifications of the device.
- Noise or sound interruption may occur depending on the BLUETOOTH device connected with the speaker, the communication environment or the usage environment.
- A device with a built-in radio or tuner cannot be connected to the speaker via BLUETOOTH since noise may occur in broadcasts.
- Locate the speaker farther away from a TV, radio or tuner, etc. since noise may occur in broadcasts.

Trademarks

- Android, Google Play and other related marks and logos are trademarks of Google LLC.
- LDAC™ and LDAC logo are trademarks of Sony Corporation.
- The BLUETOOTH® word mark and logos are registered trademarks owned by the Bluetooth SIG, Inc. and any use of such marks by Sony Corporation is under license. Other trademarks and tradenames are those of their respective owners.
- The N-Mark is a trademark or registered trademark of NFC Forum, Inc. in the United States and in other countries.
- Apple, the Apple logo, iPhone, iPod, iPod touch, Mac, macOS and Siri are trademarks of Apple Inc., registered in the U.S and other countries.
App Store is a service mark of Apple Inc., registered in the U.S. and other countries.
- Use of the Made for Apple badge means that an accessory has been designed to connect specifically to the Apple product(s) identified in the badge, and has been certified by the developer to meet Apple performance standards. Apple is not responsible for the operation of this device or its compliance with safety and regulatory standards. Please note that the use of this accessory with an Apple product may affect wireless performance.
- Microsoft and Windows are registered trademarks or trademarks of Microsoft Corporation in the United States and/or other countries.
- WALKMAN and WALKMAN logo are registered trademarks of Sony Corporation.
- Other trademarks and trade names are those of their respective owners.
- ™ and ® marks are omitted in the documents.

What can I do to solve a problem?

If the speaker does not function as expected, try the following steps to resolve the issue.

- Find the symptoms of the issue in this Help Guide and try any corrective actions listed.
- Charge the speaker.
You may be able to resolve some issues by charging the built-in battery.
- Push the RESET button of the speaker.
- Initialize the speaker.
This operation restores the settings such as volume, etc. to the factory default settings, and deletes all pairing information.
- Look up information on the issue on the customer support website.
- Access the following support home pages to get support information about your speaker:
 - For customers in Americas:
<https://www.sony.com/am/support>
 - For customers in Europe:
<https://www.sony.eu/support>
 - For customers in China:
<https://service.sony.com.cn>
 - For customers in other countries/regions:
<https://www.sony-asia.com/support>

If the operations above do not work, consult your nearest Sony dealer.

Related Topic

- [Using the RESET button](#)
- [Initializing the speaker](#)

Unable to charge the speaker

- When using the supplied AC adaptor, make sure the AC adaptor is firmly connected to the speaker and AC outlet.
 - When using a USB AC adaptor (commercially available), make sure the micro-USB cable is firmly connected to the speaker and the USB AC adaptor. In addition, make sure the USB AC adaptor is firmly connected to an AC outlet.
 - When using a USB AC adaptor (commercially available), make sure the USB AC adaptor has the ability to output in 1.5 A or more. Charging from a USB AC adaptor which has the ability to output in less than 500 mA is not guaranteed.
 - The estimated charging time differs depending on the power output capacity of the connected USB AC adaptor (commercially available). The speaker supports a USB AC adaptor with an output current of 500 mA or more. However, depending on the type and specification of the USB AC adaptor and micro-USB cable, the charging time may take a long time. Using a USB AC adaptor with an output current of 1.5 A or more and a micro-USB cable conforming to the USB standard is recommended. Charging from the other device is not guaranteed. The charging time may vary depending on the ambient temperature or conditions of use.
 - You can also charge the built-in battery by connecting it to a booted computer via the micro-USB cable. However, operation with all computers is not guaranteed. Operation with a home-built computer is also not covered by the warranty.
-

Related Topic

- [Charging the speaker](#)
- [About the indicators](#)

Wireless Speaker
SRS-XB41

Unable to turn on the speaker or the speaker suddenly turns off

- The built-in battery may be empty or running low. Charge the speaker by connecting the speaker to an AC outlet via the AC adaptor (supplied) or a USB AC adaptor (commercially available), or connecting it to a booted computer.
 - The auto power off (Auto Standby) function may have activated. After about 15 minutes in certain circumstances, such as when the volume of the audio input is low, the power will automatically turn off. Raise the volume of the connected device for use, or set the auto power function to off.
-

Related Topic

- [Charging the speaker](#)
- [Auto power off \(Auto Standby\) function](#)

No sound/Sound from only one speaker/Low sound level/Distorted sound/Humming or noise in the speaker output/No voice or low voice from callers

- Check that both the speaker and the connected device are turned on.
- Turn up the volume of the speaker and the connected device.
- Check that the connected device is playing.
- Make sure the audio cable is disconnected from the AUDIO IN jack during playback in BLUETOOTH mode.
- Make sure the audio cable is firmly connected to the AUDIO IN jack during playback in AUDIO IN mode.
- If you are connecting a computer to the speaker, make sure the audio output setting of the computer is set for a BLUETOOTH device.
- Check that the speaker has established BLUETOOTH connection with the BLUETOOTH device.
- Pair the speaker and the BLUETOOTH device again.
- If the device that is connected to the AUDIO IN jack is monaural, sound will only be output from the left speaker (L ch).
- If the connected device has an equalizer function, set it to off.
- Keep the speaker away from a microwave oven, Wi-Fi, etc.
- Bring the speaker and the BLUETOOTH device closer together. Remove any obstacles between the speaker and the BLUETOOTH device.
- If the CHARGE indicator and  (power) indicator flash slowly, turn off the speaker and charge the built-in battery sufficiently.
- A device with a built-in radio or tuner cannot be connected to the speaker via BLUETOOTH since noise may occur in broadcasts.
- Locate the speaker farther away from a TV, radio or tuner, etc. since noise may occur in broadcasts.
- When using the Speaker Add function or Wireless Party Chain function, if any other BLUETOOTH device(s) such as a BLUETOOTH mouse or BLUETOOTH keyboard is connected to the BLUETOOTH device, terminate the connection between them.
- There are some BLUETOOTH devices that can have the wireless playback quality changed. If your device is compatible with this function, select "Priority on stable connection (SBC)" over sound quality. For details, refer to the operating instructions supplied with the device.
- Select "Priority on stable connection (SBC)" for the wireless playback quality of the speaker.
- Install the latest version of "Sony | Music Center" on the connected device. If you cannot use the latest version of "Sony | Music Center" or you cannot connect the speaker and a BLUETOOTH device via BLUETOOTH connection, uninstall "Sony | Music Center."
- When listening to music, select an A2DP BLUETOOTH connection by operating the BLUETOOTH device.
- When receiving/making a phone call, select an HFP or HSP BLUETOOTH connection by operating the BLUETOOTH device.
- When receiving/making a phone call, check that output of the BLUETOOTH device is set for the speaker.

Related Topic

- [Pairing and connecting with BLUETOOTH® devices](#)
- [Listening to music of a device via BLUETOOTH connection](#)
- [Selecting the BLUETOOTH audio streaming playback quality \(Codec\)](#)
- [About the indicators](#)
- [Receiving a call](#)
- [Making a call](#)





Sound becomes low while in use

- The sound may become low in the following cases. This is not a malfunction.
 - When the built-in battery is running low and the CHARGE indicator and  (power) indicator flash slowly, while the speaker is being powered by the built-in battery only.
 - When the built-in battery is running low as a result of using the speaker at a loud volume for a long time even if the speaker is connected to an AC outlet via the AC adaptor (supplied) or a USB AC adaptor (commercially available), or connected to a booted computer.
- If the sound becomes low while in use, follow the procedure below.
 1. Turn off the speaker.
 2. Charge the built-in battery sufficiently.

Hint

- This speaker is designed to reduce the maximum volume to about half (24) when the remaining built-in battery power becomes less than 10% in order to protect the circuit due to extreme voltage fluctuation by using at a loud volume. Even in this case, you can charge the built-in battery, but the volume does not return to the normal. To return the volume to the normal, charge the built-in battery until the remaining built-in battery power reaches 20% or more, turn off the speaker and turn it on again, and then adjust the volume.

Unable to pair the speaker with a BLUETOOTH device

- Place the speaker and the BLUETOOTH device within 1 m (3 ft) of each other.
 - To use the Speaker Add function or Wireless Party Chain function, pair with the speaker in which the  (BLUETOOTH) indicator flashes in blue.
 - If the  (BLUETOOTH) indicator is not flashing quickly in blue, press and hold the  (power) button/  PAIRING button until you hear a voice guidance and the  (BLUETOOTH) indicator begins to flash quickly in blue.
 - Once the speaker is initialized, an iPhone/iPod touch may not be able to connect to the speaker. In this case, delete pairing information on the iPhone/iPod touch, then pair them again.
 - Check that the BLUETOOTH device is turned on and the BLUETOOTH function is activated on the device.
 - If the speaker is not displayed on the BLUETOOTH device, turn off the device, and then turn on the device again. It may improve symptoms.
-

Related Topic

- [Pairing and connecting with BLUETOOTH® devices](#)
- [About the indicators](#)

Wireless Speaker
SRS-XB41

Unable to connect the speaker to a BLUETOOTH device with One-touch connection (NFC)

- If the screen lock is activated on the smartphone, it cannot be connected. Cancel the screen lock on the smartphone and touch again.
 - Keep the NFC-compatible device close to the speaker until the device reacts. If you fail to connect, move the device slowly over the N-marked part of the speaker.
 - Check that the BLUETOOTH function is activated on the NFC-compatible device.
 - Check that the NFC function of the device is set to on.
 - If the device is attached with a case, remove it.
 - NFC reception sensitivity varies depending on the device. If you repeatedly fail to connect the speaker with a device by one touch, connect/disconnect it to the speaker by on-screen operation.
 - Check that your device is compatible with NFC. Look up information on the issue on the customer support website.
 - To use the Speaker Add function or Wireless Party Chain function, pair with the speaker in which the  (BLUETOOTH) indicator flashes in blue.
-
-

Related Topic

- [Connecting with an NFC-compatible device by One-touch \(NFC\)](#)

Wireless Speaker
SRS-XB41

Unable to connect a BLUETOOTH device with the speaker in the Speaker Add function

- After connecting two SRS-XB41 speakers, perform the pairing procedure between a BLUETOOTH device and the speaker in which the  (BLUETOOTH) indicator is flashing in blue.
-

Related Topic

- [Listening to music wirelessly with two speakers \(Speaker Add function\)](#)

Wireless Speaker
SRS-XB41

Unable to connect with a speaker in the Wireless Party Chain function

- After connecting multiple speakers, perform the pairing procedure between a BLUETOOTH device and the speaker in which the  (BLUETOOTH) indicator is flashing in blue.
-
-

Related Topic

- [Enjoying wireless playback using multiple speakers \(Wireless Party Chain function\)](#)

Using the RESET button

If the speaker cannot be turned on or cannot be operated despite being turned on, open the cap on the rear side and push the RESET button with a pin or other pointed object. The speaker is reset and turns off.

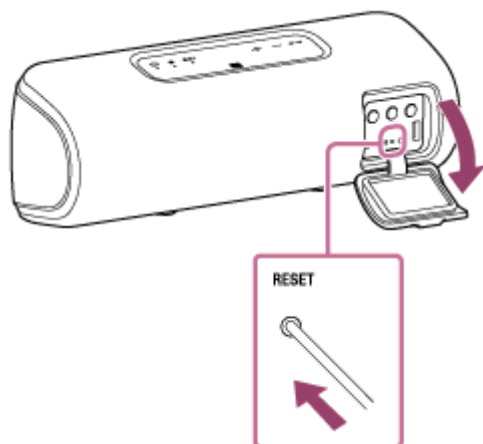



After pushing the RESET button, turn on the speaker. If it does not turn on, consult your nearest Sony dealer.

Note

- The speaker cannot be reset while the power is off.
- Pairing information is not deleted by pushing the RESET button. This is different from the speaker initialization.
- After resetting the speaker, the volume, function, and/or sound settings may be different.

Wireless Speaker
SRS-XB41

Initializing the speaker

With the speaker turned on, press and hold the – (volume) button and the  (power) button/  PAIRING button at the same time for more than 5 seconds until the speaker turns off.

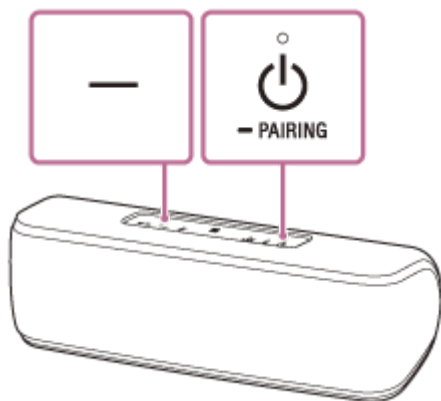

The speaker is initialized. Settings such as volume, etc., are restored to the factory default settings, and all pairing information is deleted.